

LUNNARK LUMINAIRES

20<sup>22</sup>/<sub>23</sub>



**LunnArk<sup>(R)</sup>**

Light innovations at its best

VTECH  
BIOTRON  
PVT LTD

by VTECH BIOTRON PVT LTD

# Light Innovations At It's Best



## Bengaluru

A megacity where Asia's first street light was lit up in 1905. With over 861 streetlights and 1639 domestic connections.

This City is known as the 'Garden City of India' because of its greenery and presence of many public parks, amongst which Lal Bagh and Cubbon Park are well known. It is home to many educational and research institutions as well. A rapid transit system called the Namma Metro is being built in stages.

It is also known as the 'Silicon Valley of India' because large number of Information Technology companies are located in the city which contribute higher rate of IT exports from India. Infosys and Wipro, the third largest software companies in India, are based in Bengaluru, along with other leading companies such as HAL and ISRO.



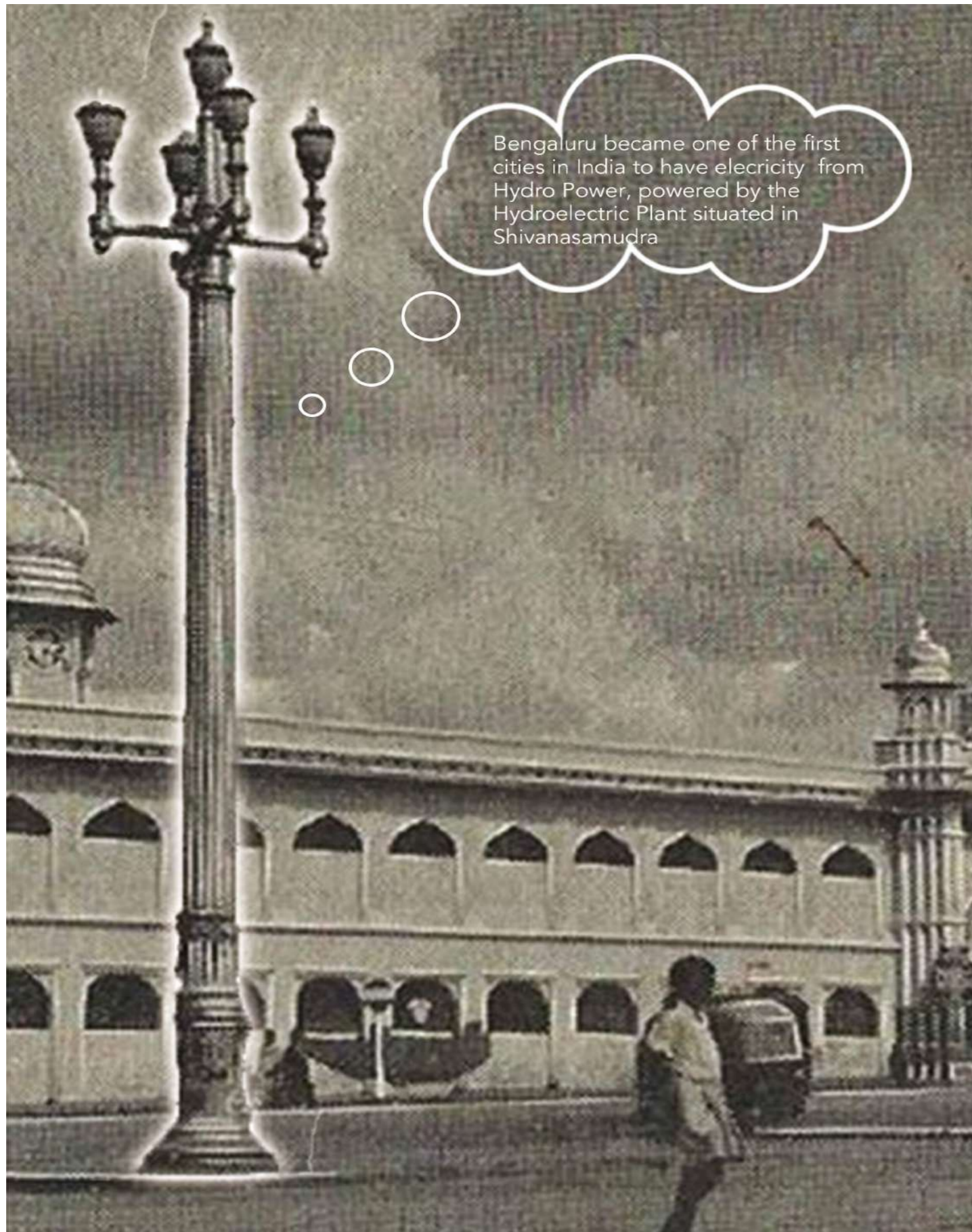

Bengaluru became one of the first cities in India to have electricity from Hydro Power, powered by the Hydroelectric Plant situated in Shivanasamudra

When the streets of Bengaluru were first lit in 1905 and History was made. - **The Times of India**

## LunnArk<sup>®</sup>

Light innovations at its best

Brand LunnArk<sup>®</sup> by Vtech Biotron Private Limited provides Innovative & Integrated LED lighting solutions characterized by exceptional design while enhancing the integrity of the Architect's and Lighting Designer's vision, incorporating benchmarked luminaire standards.



Having established our Design, Sales and Support reach in India, Africa, and the Middle East, we are committed to manufacturing World-Class Luminaires and providing end-to-end lighting solutions for industrial, commercial, healthcare, sports, clean-room, educational institutions and also undertake key customization projects.

Our strengths include an excellent team of Engineers and Technicians who are dedicated and driven by a passion for pushing the practical paradigm with groundbreaking light fixtures. We offer products with LM 79, ERDA, and BIS certifications. We at Vtech Biotron are fully capable of executing a project right from its Design Inception stage, Manufacturing, Supply, Installation, and Handover.





# We have travelled

# 11

# Light Years

2006

Established - Journey Begins  
Vtech Biotron Private limited was registered.

2010

Stepped In To Business  
Initiated LED business vertical with Design and Development team and Prototype Product Development.

2012

First & New Innovation  
First indigenously designed back lit down light plastic injection moulds for 10 and 20 Watt LED luminaires using 0.5W refund Low Power LED with injection moulded Opec diffuser. Designed and developed In-house constant current LED Drivers.

2013

Second Product Launch  
Launched second generation slim backlit luminaries of various sizes ranging from 1x2, 2x2, 2x4 for Grid / Lay-in POP.

2014

New Innovations - Implementation  
Design, development and production of Clean Room luminaires, Clip-in ceiling fixtures. Also initiated industrial low-bay lights.  
Completed first export to Lagos Nigeria, executing 100,000 sq feet lighting for hospital with Grid & Clean room lights.

2015

First Milestone In Industry  
First in India, to launch in-house developed replacement for 4x54 Watt badminton (Shuttle) court diffused light fitting with lowest NRC prismatic diffuser. Options including 150W and 200W with a size of 490mm x 1200mm light fixtures. More than 100 badminton courts were installed with LunnArk luminaires in a span of 4 Years.

2016

Lighting up 2 million square feet  
Span of 5 years, completed 20 hospitals, major technology and pharmaceutical companies, malls across 5 states in Southern India – completed lighting up 2 million square feet artificial lighting area.

2017

Another New Step Taken  
Ventured into Linear Profile, Commercial Decorative luminaires and Stretch Fabric ceiling concept to match changing trend of true ceiling interior concepts.

2018

Lighting up 2 million square feet  
Span of 5 years, completed 20 hospitals, major technology and pharmaceutical companies, malls across 5 states in Southern India – completed lighting up 2 million square feet artificial lighting area.

2019

New Concept In Light  
Elemental lighting concepts and luminaire designs were introduced; concrete, clay, wood, jute, wicker, borosilicate glass, cork, acrylic, thread and FRP.  
Journey Continues...  
From 2018 to 2020 major projects were completed with Lunnark technical decorative luminaires, lighting up project space totaling 5 million square feet. Initiating the development of Circadian lighting technologies integrated with LunnArk Technical Decorative Luminaries

2020



## Our Founder

Vtech Biotron founded by Mr. Srrinivas Arkasallii, Electronics Engineer with more than 30 years of experience in the field of electrical, biomedical management and healthcare services. Managing teams and heading operations across the globe in various facility & healthcare management organizations to deliver quality products and customer service solutions.

Vtech Biotron, a Brainchild initiation by Mr. Srrinivas, when LED lighting was in its nascent developmental stage. He foresaw sustainable value that technology could provide efficient and cost effectiveness, which can help in achieving sustainability in lighting industry fostering Make in India initiatives. With a big vision, a few hundred square-foot sized manufacturing unit in Rajajinagar Industrial town Bangalore, with a passionate team, is how Vtech Biotron Private Limited began its journey in providing LED lighting solutions.

“The luminaire manufacturing is not about merely making fixtures with LEDs, it’s a science in itself and needs detailed attention to factors that contribute to elevate human moods and creating an environment that foster positive well-being.”

Srrinivas Arkasalli  
CMD, LunnArk - Vtech Biotron





# INDEX

## COLOUR CODES

12



SINGLE COLORS 12



DOUBLE COLORS 14



ELECTRO PLATTING 14

## MAGNETIC SERIES

16

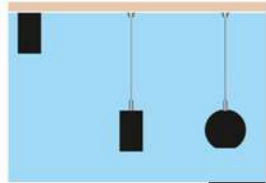

MAGNETIC CHANNELS 17



MAGNETIC CHANNEL 15/26/28 mm 18

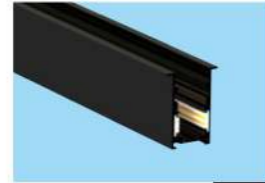

MAGNETIC CHANNEL 36/50 mm 19

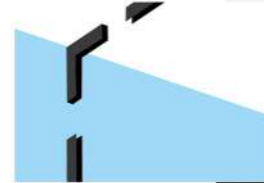

JOINTER INSTALLATION 20



DIFFERENT JOINTERS 21



TRACK LIGHT ATTACHMENTS 23



LDA, MOVABLE LDA WALLWASHER ATTACHMENTS 25



LINEA & WALLWASHER ATTACHMENT 27



SURFACE & SUSPENDED ATTACHMENTS 29

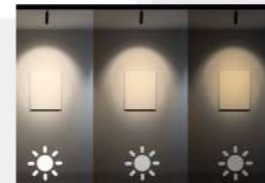

DALI CONTROLLER 26/28/36/50 mm 30



DALI INSTALLATION 31

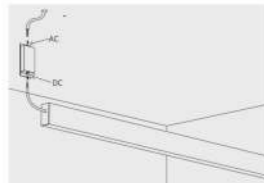

SURFACE CHANNEL INSTALLATION 32

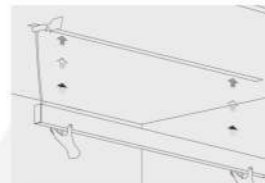

RECESSED CHANNEL INSTALLATION 33

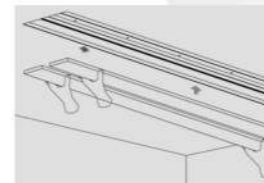

TRIMLESS CHANNEL INSTALLATION 34



TRACK COMBINATION 35



GALLERY 37

## LENIA LIGHT

38



SMD LED 39

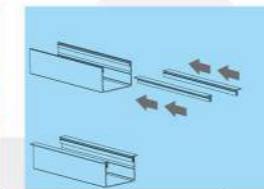

PRODUCT INSTALLATION 44



SMD LED 45

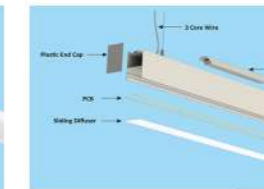

PRODUCT PARTS & PACKAGING 57



SMD LED 58

## VTECH SERIES

66



SMD HIGH POWER LED 67



COB LED 72



DIE - CAST FRAMES 75



COB LED 80



TRACK VARIATIONS 86



COB LED 87



SMD LED 88

## LINIO CURVE

94



INTRODUCTION 95

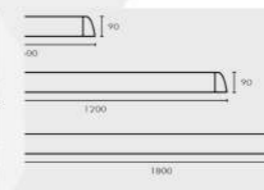

PRODUCT SPECIFICATION 96

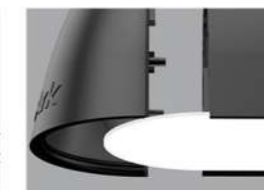

PRODUCT FEATURES 97

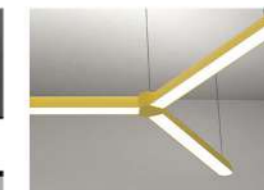

CLUSTER CONFIGURATION 99



COLOR OPTIONS 100

## QAFASOUL

102



INTRODUCTION 103

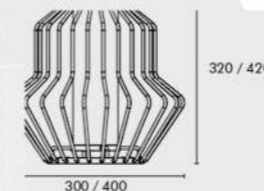

PRODUCT FEATURES 104

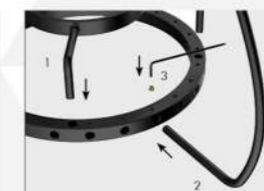

PRODUCT ASSEMBLY 107



GALLERY 108



# COLOR CODES

For Respective RAL Colors

|   |   |   |   |  |
|---|---|---|---|--|
| <br><b>SIGNAL WHITE</b><br>RAL 9003 <b>01</b>    | <br><b>JET BLACK</b><br>RAL 90035 <b>02</b>      | <br><b>GRAPHITE GREY</b><br>RAL 7024 <b>03</b>     | <br><b>TRAFFIC YELLOW</b><br>RAL 1023 <b>04</b> | <br><b>PURE ORANGE</b><br>RAL 2004 <b>05</b>      |
| <br><b>TRAFFIC RED</b><br>RAL 3020 <b>06</b>     | <br><b>BABY BLUE</b><br>RAL 5012 <b>07</b>       | <br><b>GRASS GREEN</b><br>RAL 6010 <b>08</b>       | <br><b>PASTEL BLUE</b><br>RAL 5024 <b>09</b>    | <br><b>FERN GREEN</b><br>RAL 6025 <b>10</b>       |
| <br><b>YELLOW ORANGE</b><br>RAL 2000 <b>11</b> | <br><b>BROWN GREY</b><br>RAL 7013 <b>12</b>    | <br><b>CONCRETE GREY</b><br>RAL 7023 <b>13</b>   | <br><b>OYSTER WHITE</b><br>RAL 1013 <b>14</b> | <br><b>GRAPHITE BLACK</b><br>RAL 9011 <b>15</b> |
| <br><b>GOLDEN YELLOW</b><br>RAL 1004 <b>16</b> | <br><b>SULFUR YELLOW</b><br>RAL 1016 <b>17</b> | <br><b>LUMINOUS YELLOW</b><br>RAL 1026 <b>18</b> | <br><b>CURRY</b><br>RAL 1027 <b>19</b>        | <br><b>VERMILION</b><br>RAL 2002 <b>20</b>      |
| <br><b>SALMON ORANGE</b><br>RAL 2012 <b>21</b> | <br><b>SIGNAL RED</b><br>RAL 3001 <b>22</b>    | <br><b>RUBY RED</b><br>RAL 3003 <b>23</b>        | <br><b>BEIGE RED</b><br>RAL 3012 <b>24</b>    | <br><b>TOMATO RED</b><br>RAL 3013 <b>25</b>     |

|  |  |   |  |  |
|--|--|---|--|--|
| <br><b>LIGHT PINK</b><br>RAL 3015 <b>26</b>        | <br><b>TRAFFIC BLACK</b><br>RAL 9017 <b>27</b>     | <br><b>SALMON PINK</b><br>RAL 3022 <b>28</b>      | <br><b>BLUE LILAC</b><br>RAL 4005 <b>29</b>      | <br><b>SIGNAL VIOLET</b><br>RAL 4008 <b>30</b>   |
| <br><b>SAPPHIRE BLUE</b><br>RAL 5003 <b>31</b>    | <br><b>SIGNAL BLUE</b><br>RAL 5005 <b>32</b>      | <br><b>GREY BLUE</b><br>RAL 5008 <b>33</b>       | <br><b>COBALT BLUE</b><br>RAL 5013 <b>34</b>    | <br><b>TURQUOISE BLUE</b><br>RAL 5018 <b>35</b> |
| <br><b>TURQUOISE GREEN</b><br>RAL 6016 <b>36</b>  | <br><b>YELLOW GREEN</b><br>RAL 6018 <b>37</b>     | <br><b>POLE GREEN</b><br>RAL 6021 <b>38</b>      | <br><b>SILVER GREY</b><br>RAL 7001 <b>39</b>    | <br><b>IRON GREY</b><br>RAL 7011 <b>40</b>      |
| <br><b>LIGHT GREY</b><br>RAL 7035 <b>41</b>     | <br><b>SILK GREY</b><br>RAL 7044 <b>42</b>      | <br><b>OCHRE BROWN</b><br>RAL 8001 <b>43</b>   | <br><b>COPPER BROWN</b><br>RAL 8004 <b>44</b> | <br><b>SEPIA BROWN</b><br>RAL 8014 <b>45</b>  |
| <br><b>MAHAGONY BROWN</b><br>RAL 8016 <b>46</b> | <br><b>PURE WHITE</b><br>RAL 9010 <b>47</b>     | <br><b>TRAFFIC WHITE</b><br>RAL 9016 <b>48</b> | <br><b>BLACK RED</b><br>RAL 3007 <b>49</b>    | <br><b>GREEN BLUE</b><br>RAL 5001 <b>50</b>   |
| <br><b>PERL GOLD</b><br>RAL 1036 <b>51</b>      | <br><b>PERL DARK GREY</b><br>RAL 9023 <b>52</b> |   |  |  |



# COLOR CODES

For Fixtures With Double Color ( Outer And Inner)

|   |  |  |  |  |
|---|--|--|--|--|
| <br>SIGNAL WHITE<br>YELLOW GREEN<br>AI   | <br>SIGNAL WHITE<br>SULFUR YELLOW<br>AK   | <br>SIGNAL WHITE<br>PERL GOLD<br>AD     | <br>SIGNAL WHITE<br>TURQUOISE BLUE<br>AJ | <br>SIGNAL WHITE<br>TRAFFIC RED<br>AH |
| <br>SIGNAL WHITE<br>BABY BLUE<br>AL      | <br>SIGNAL WHITE<br>BROWN GREY<br>AE      | <br>SIGNAL WHITE<br>BLACK RED<br>AG     | <br>JET BLACK<br>YELLOW GREEN<br>BI      | <br>JET BLACK<br>SULFUR YELLOW<br>BK  |
| <br>JET BLACK<br>PERL GOLD<br>BD        | <br>JET BLACK<br>TURQUOISE BLUE<br>BJ    | <br>JET BLACK<br>TRAFFIC RED<br>BH     | <br>JET BLACK<br>BABY BLUE<br>BL        | <br>JET BLACK<br>BROWN GREY<br>BE    |
| <br>YELLOW GREEN<br>SIGNAL WHITE<br>IA | <br>SULFUR YELLOW<br>SIGNAL WHITE<br>KA | <br>SEPIA BROWN<br>SIGNAL WHITE<br>FA | <br>SULFUR YELLOW<br>JET BLACK<br>KB   |  |

## ELECTRO-PLATING

|   |   |   |  |  |
|---|---|---|--|--|
| <br>CHROME<br>CR | <br>GOLD<br>GP | <br>SILVER<br>SL | <br>COPPER<br>CP | <br>BRASS<br>BR |
|---|---|---|--|--|



# MAGNETIC SERIES

## Magnetic Channels

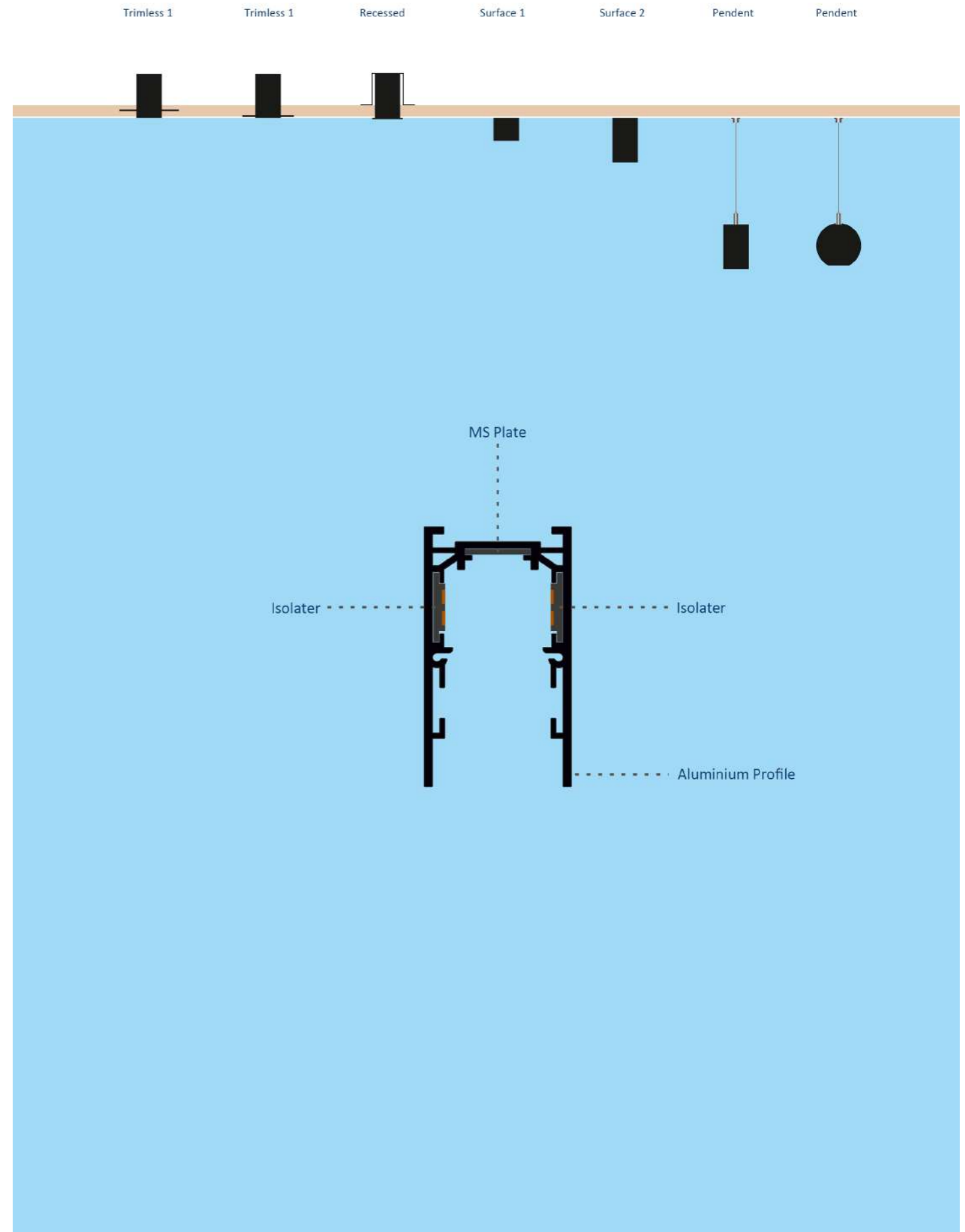



Magnetic Channel 15mm / 26mm / 28mm

| Image | Dimension (mm) | Length (mm)          | Product Code  |
|-------|----------------|----------------------|---|
|       | 23x51          | 1000<br>1500<br>2000 | LMS-MT-15-SUS-2351                                    |
|       | 60x51          | 1000<br>1500<br>2000 | LMS-MT-15-TL-6051                                     |
|       | 26x22          | 1000<br>1500<br>2000 | LMS-MT-26-S-2622                                      |
|       | 26x53          | 1000<br>1500<br>2000 | LMS-MT-26-SUS-2653                                    |
|       | 40x53          | 1000<br>1500<br>2000 | LMS-MT-26-C-4053                                      |
|       | 70x53          | 1000<br>1500<br>2000 | LMS-MT-26-TL-7053                                     |
|       | 54             | 1000<br>1500<br>2000 | LMS-MT-26-RD-54                                       |
|       | 28x52          | 1000<br>1500<br>2000 | LMS-MT-28-S-2852 <sup>PRO</sup><br>LMS-MT-28-SUS-2852 |
|       | 38x52          | 1000<br>1500<br>2000 | LMS-MT-28-C-3852 <sup>PRO</sup>                       |
|       | 26x53          | 1000<br>1500<br>2000 | LMS-MT-28-TL-6852 <sup>PRO</sup>                      |

Magnetic Channel 36mm / 50mm

| Image | Dimension (mm) | Length (mm)          | Product Code  |
|-------|----------------|----------------------|---|
|       | 36x22          | 1000<br>1500<br>2000 | LMS-MT-36-S-3632                                      |
|       | 36x65          | 1000<br>1500<br>2000 | LMS-MT-36-SUS-3665                                    |
|       | 40x65          | 1000<br>1500<br>2000 | LMS-MT-36-C-4665                                      |
|       | 75x65          | 1000<br>1500<br>2000 | LMS-MT-36-TL-7565                                     |
|       | 50x60          | 1000<br>1500<br>2000 | LMS-MT-50-S-5060 <sup>PRO</sup><br>LMS-MT-50-SUS-5060 |
|       | 60x60          | 1000<br>1500<br>2000 | LMS-MT50-C6060 <sup>PRO</sup>                         |
|       | 90x60          | 1000<br>1500<br>2000 | LMS-MT-50-TL-9060 <sup>PRO</sup>                      |

SPECIFICATION

- Aluminum Extruded Body
- High Efficient IP 67 Master Driver

LED DRIVER DETAIL

- Make:- **OSRAM**

Colors



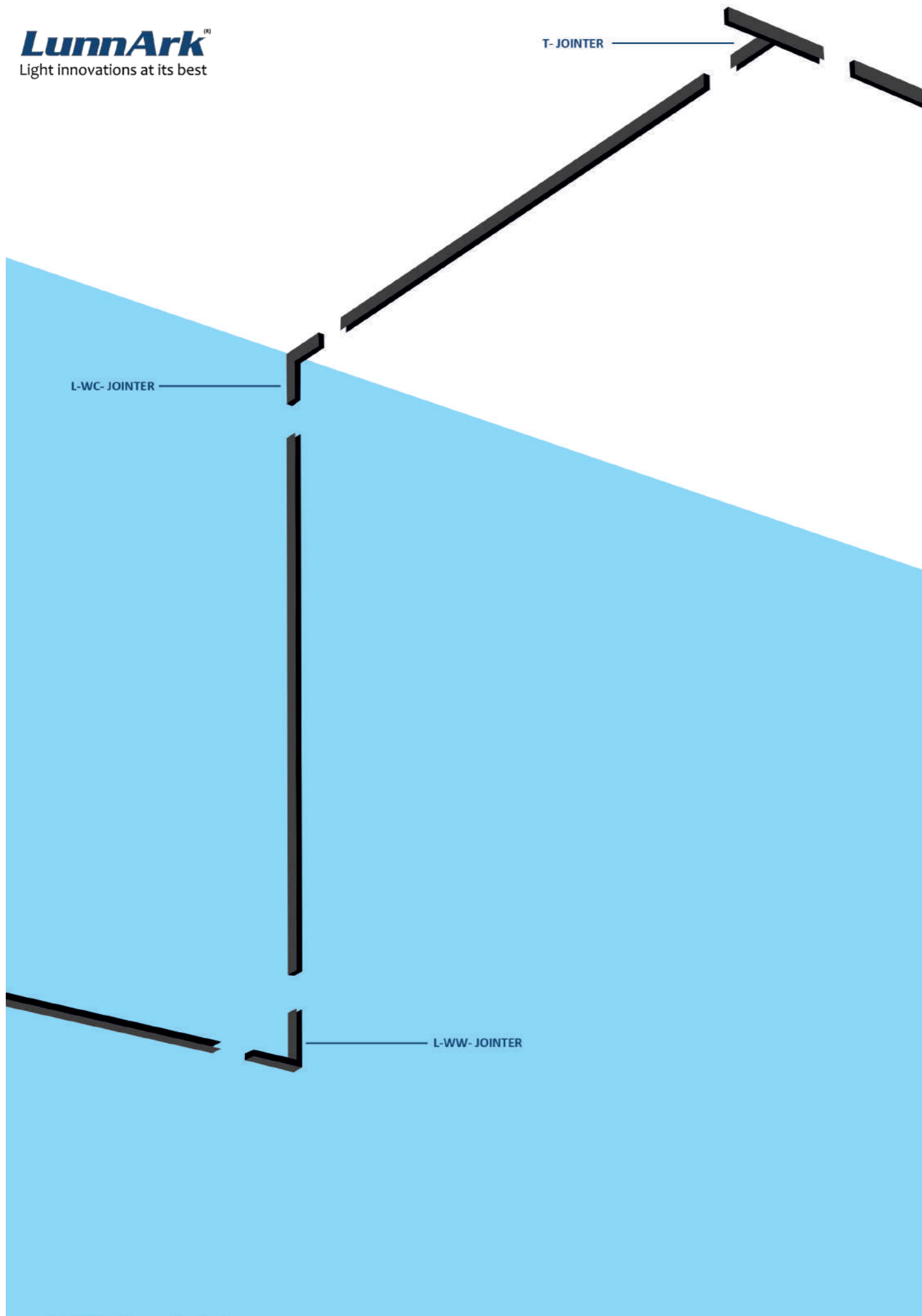

## Magnetic Joints

L-WC-JOINTER ( Surface )



Dimension (mm)  
155 x 155 26mm / 36mm

L-WW-JOINTER ( Surface )

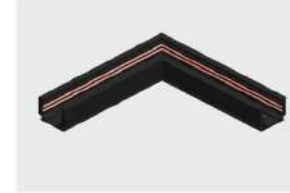

Dimension (mm)  
157 x 157 26mm / 36mm

T-JOINTER ( Surface )



Dimension (mm)  
310 x 157 26mm / 36mm

X-JOINTER ( Surface )



Dimension (mm)  
310 x 310 26mm / 36mm

L-WC-JOINTER ( Surface / Pendant )



Dimension (mm)  
155 x 155 15mm / 26mm  
36mm / Pro

L-WW-JOINTER ( Surface / Pendant )



Dimension (mm)  
157 x 157 15mm / 26mm  
36mm / Pro

T-JOINTER ( Surface / Pendant )



Dimension (mm)  
310 x 157 15mm / 26mm  
36mm / Pro

X-JOINTER ( Surface / Pendant )

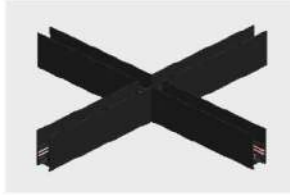

Dimension (mm)  
310 x 310 15mm / 26mm  
36mm / Pro

L-WC-JOINTER ( Recessed )



Dimension (mm)  
155 x 155 26mm / 36mm / Pro

L-WW-JOINTER ( Recessed )



Dimension (mm)  
157 x 157 26mm / 36mm / Pro

T-JOINTER ( Recessed )



Dimension (mm)  
310 x 157 26mm / 36mm / Pro

X-JOINTER ( Recessed )



Dimension (mm)  
310 x 310 26mm / 36mm / Pro

L-WC-JOINTER ( Trimless )



Dimension (mm)  
155 x 155 15mm / 26mm  
36mm / Pro

L-WW-JOINTER ( Trimless )



Dimension (mm)  
157 x 157 15mm / 26mm  
36mm / Pro

T-JOINTER ( Trimless )



Dimension (mm)  
310 x 157 15mm / 26mm  
36mm / Pro

X-JOINTER ( Trimless )



Dimension (mm)  
310 x 310 15mm / 26mm  
36mm / Pro

L-WC-JOINTER ( Round )



Dimension (mm)  
155 x 155 54mm

L-WW-JOINTER ( Round )



Dimension (mm)  
157 x 157 54mm

T-JOINTER ( Round )



Dimension (mm)  
310 x 157 54mm

X-JOINTER ( Round )



Dimension (mm)  
310 x 310 54mm





LDA, Movable LDA & Wallwasher Attachments



| Watt                                 | LED | Material          | Dimension (mm) | Product Code        |
|--------------------------------------|-----|-------------------|----------------|---------------------|
| 6W                                   | SMD | Aluminum Extruded | A: 15 x B: 118 | LMS-15MT-LDA        |
| 12W                                  | SMD | Aluminum Extruded | A: 15 x B: 232 | LMS-15MT-LDA        |
| 24W                                  | SMD | Aluminum Extruded | A: 15 x B: 460 | LMS-15MT-LDA        |
| <b>CCT</b>                           |     | <b>Beam Angle</b> |                | <b>LED Make</b>     |
| 3000K                                |     | 24°               |                | BRIDGELUX           |
| 4000K                                |     |                   |                | OSRAM               |
| 5700K                                |     |                   |                |                     |
| 6W                                   | SMD | Die-Cast Aluminum | A: 15x B: 118  | LMS-15MT-MB-LDA     |
| 12W                                  | SMD | Die-Cast Aluminum | A: 15 x B: 232 | LMS-15MT-MB-LDA     |
| <b>CCT</b>                           |     | <b>Beam Angle</b> |                | <b>LED Make</b>     |
| 3000K                                |     | 24°               |                | BRIDGELUX           |
| 4000K                                |     |                   |                | OSRAM               |
| 5700K                                |     |                   |                |                     |
| 5W                                   | SMD | Aluminum Extruded | A: 22 x B: 100 | LMS-26MT-LDA        |
| 10W                                  | SMD | Aluminum Extruded | A: 22 x B: 100 | LMS-26MT-LDA        |
| <b>CCT</b>                           |     | <b>Beam Angle</b> |                | <b>LED Make</b>     |
| 3000K                                |     | 15° / 30° / 45°   |                | BRIDGELUX           |
| 4000K                                |     |                   |                | OSRAM               |
| 5700K                                |     |                   |                |                     |
| ( Multiple length is also possible ) |     |                   |                |                     |
| 15W                                  | SMD | Aluminum Extruded | A: 24 x B: 284 | LMS-28MT-MINIDAISSY |
| <b>CCT</b>                           |     | <b>Beam Angle</b> |                | <b>LED Make</b>     |
| 3000K                                |     | 30° / 55°         |                | BRIDGELUX           |
| 4000K                                |     |                   |                | OSRAM               |
| 5700K                                |     |                   |                | LEDiL               |
| 5W / 10W                             | SMD | Die-Cast Aluminum | A: 25x B: 115  | LMS-26MT-MB-LDA     |
| 5W / 10W                             | SMD | Die-Cast Aluminum | A: 25 x B: 115 | LMS-28MT-MB-LDA     |
| <b>CCT</b>                           |     | <b>Beam Angle</b> |                | <b>LED Make</b>     |
| 3000K                                |     | 15° / 30° / 45°   |                | BRIDGELUX           |
| 4000K                                |     |                   |                | OSRAM               |
| 5700K                                |     |                   |                |                     |
| 5W                                   | SMD | Aluminum Extruded | A: 32 x B: 138 | LMS-36MT-LDA        |
| 10W                                  | SMD | Aluminum Extruded | A: 32 x B: 138 | LMS-36MT-LDA        |
| <b>CCT</b>                           |     | <b>Beam Angle</b> |                | <b>LED Make</b>     |
| 3000K                                |     | 15° / 30° / 45°   |                | BRIDGELUX           |
| 4000K                                |     |                   |                | OSRAM               |
| 5700K                                |     |                   |                |                     |
| ( Multiple length is also possible ) |     |                   |                |                     |
| 8W                                   | SMD | Aluminum Extruded | A: 45 x B: 184 | LMS-50MT-DAISY      |
| 14W                                  | SMD | Aluminum Extruded | A: 45 x B: 284 | LMS-50MT-DAISY      |
| 14W/28W                              | SMD | Aluminum Extruded | A: 45 x B: 564 | LMS-50MT-DAISY      |
| <b>CCT</b>                           |     | <b>Beam Angle</b> |                | <b>LED Make</b>     |
| 3000K                                |     | 50° / 80°         |                | BRIDGELUX           |
| 4000K                                |     |                   |                | OSRAM               |
| 5700K                                |     |                   |                | LEDiL               |
| 5W / 10W                             | SMD | Die-Cast Aluminum | A: 35 x B: 138 | LMS-36MT-MB-LDA     |
| 5W / 10W                             | SMD | Die-Cast Aluminum | A: 35 x B: 138 | LMS-50MT-MB-LDA     |
| <b>CCT</b>                           |     | <b>Beam Angle</b> |                | <b>LED Make</b>     |
| 3000K                                |     | 15° / 30° / 45°   |                | BRIDGELUX           |
| 4000K                                |     |                   |                | OSRAM               |
| 5700K                                |     |                   |                |                     |
| 5W                                   | SMD | Aluminum Extruded | A: 32 x B: 140 | LMS-36MT-XTD-WW     |
| 10W                                  | SMD | Aluminum Extruded | A: 32 x B: 140 | LMS-36MT-XTD-WW     |
| <b>CCT</b>                           |     | <b>Beam Angle</b> |                | <b>LED Make</b>     |
| 3000K                                |     | Wallwasher        |                | BRIDGELUX           |
| 4000K                                |     |                   |                | OSRAM               |
| 5700K                                |     |                   |                |                     |
| ( Multiple length is also possible ) |     |                   |                |                     |



Linea & Wallwasher Attachments



| Watt   | LED | Material                  | Dimension (mm)                        | Product Code        |
|--|-----|---------------------------|---------------------------------------|---------------------|
| 10W  | SMD | Aluminum Extruded         | A: 15 x B: 300                        | LMS-15MT-LINEA      |
| 20W  | SMD | Aluminum Extruded         | A: 15 x B: 600                        | LMS-15MT-LINEA      |
| <b>CCT</b>   |     | <b>Beam Angle</b><br>120° | <b>LED Make</b><br>BRIDGELUX<br>OSRAM |                     |
| 3000K  |     |                           |                                       |                     |
| 4000K  |     |                           |                                       |                     |
| 5700K  |     |                           |                                       |                     |
| <b>Watt</b> <b>LED</b> <b>Material</b> <b>Dimension (mm)</b> <b>Product Code</b> |     |                           |                                       |                     |
| 6W   | SMD | Die-Cast Aluminum         | A: 15x B: 118                         | LMS-15MT-MB-LINEA   |
| 12W  | SMD | Die-Cast Aluminum         | A: 15 x B: 232                        | LMS-15MT-MB-LINEA   |
| <b>CCT</b>   |     | <b>Beam Angle</b><br>120° | <b>LED Make</b><br>BRIDGELUX<br>OSRAM |                     |
| 3000K  |     |                           |                                       |                     |
| 4000K  |     |                           |                                       |                     |
| 5700K  |     |                           |                                       |                     |
| <b>Watt</b> <b>LED</b> <b>Material</b> <b>Dimension (mm)</b> <b>Product Code</b> |     |                           |                                       |                     |
| 6W   | SMD | Aluminum Extruded         | A: 22 x B: 360                        | LMS-26MT-LINEA      |
| 12W  | SMD | Aluminum Extruded         | A: 22 x B: 600                        | LMS-26MT-LINEA      |
| 15W  | SMD | Aluminum Extruded         | A: 22 x B: 840                        | LMS-28MT-LINEA      |
| 20W  | SMD | Aluminum Extruded         | A: 22 x B: 1080                       | LMS-28MT-LINEA      |
| 24W  | SMD | Aluminum Extruded         | A: 22 x B: 1200                       | LMS-28MT-LINEA      |
| <b>CCT</b>   |     | <b>Beam Angle</b><br>120° | <b>LED Make</b><br>BRIDGELUX<br>OSRAM |                     |
| 3000K  |     |                           |                                       |                     |
| 4000K  |     |                           |                                       |                     |
| 5700K  |     |                           |                                       |                     |
| <b>Watt</b> <b>LED</b> <b>Material</b> <b>Dimension (mm)</b> <b>Product Code</b> |     |                           |                                       |                     |
| 6W   | SMD | Aluminum Extruded         | A: 32 x B: 360                        | LMS-36MT-LINEA      |
| 12W  | SMD | Aluminum Extruded         | A: 32 x B: 600                        | LMS-36MT-LINEA      |
| 15W  | SMD | Aluminum Extruded         | A: 32 x B: 840                        | LMS-36MT-LINEA      |
| 20W  | SMD | Aluminum Extruded         | A: 32 x B: 1080                       | LMS-36MT-LINEA      |
| 24W  | SMD | Aluminum Extruded         | A: 32 x B: 1200                       | LMS-36MT-LINEA      |
| <b>CCT</b>   |     | <b>Beam Angle</b><br>120° | <b>LED Make</b><br>BRIDGELUX<br>OSRAM |                     |
| 3000K  |     |                           |                                       |                     |
| 4000K  |     |                           |                                       |                     |
| 5700K  |     |                           |                                       |                     |
| <b>Watt</b> <b>LED</b> <b>Material</b> <b>Dimension (mm)</b> <b>Product Code</b> |     |                           |                                       |                     |
| 6W   | SMD | Aluminum Extruded         | A: 45 x B: 360                        | LMS-50MT-LINEA      |
| 12W  | SMD | Aluminum Extruded         | A: 45 x B: 600                        | LMS-50MT-LINEA      |
| 15W  | SMD | Aluminum Extruded         | A: 45 x B: 840                        | LMS-50MT-LINEA      |
| 20W  | SMD | Aluminum Extruded         | A: 45 x B: 1080                       | LMS-50MT-LINEA      |
| 24W  | SMD | Aluminum Extruded         | A: 45 x B: 1200                       | LMS-50MT-LINEA      |
| <b>CCT</b>   |     | <b>Beam Angle</b><br>120° | <b>LED Make</b><br>BRIDGELUX<br>OSRAM |                     |
| 3000K  |     |                           |                                       |                     |
| 4000K  |     |                           |                                       |                     |
| 5700K  |     |                           |                                       |                     |
| <b>Watt</b> <b>LED</b> <b>Material</b> <b>Dimension (mm)</b> <b>Product Code</b> |     |                           |                                       |                     |
| 6W   | SMD | Aluminum Extruded         | A: 45 x B: 360                        | LMS-36MT-LINEA-3018 |
| 12W  | SMD | Aluminum Extruded         | A: 45 x B: 600                        | LMS-36MT-LINEA-3018 |
| 15W  | SMD | Aluminum Extruded         | A: 45 x B: 840                        | LMS-36MT-LINEA-3018 |
| 20W  | SMD | Aluminum Extruded         | A: 45 x B: 1080                       | LMS-36MT-LINEA-3018 |
| 24W  | SMD | Aluminum Extruded         | A: 45 x B: 1200                       | LMS-36MT-LINEA-3018 |
| <b>CCT</b>   |     | <b>Beam Angle</b><br>180° | <b>LED Make</b><br>BRIDGELUX<br>OSRAM |                     |
| 3000K  |     |                           |                                       |                     |
| 4000K  |     |                           |                                       |                     |
| 5700K  |     |                           |                                       |                     |
| <b>Watt</b> <b>LED</b> <b>Material</b> <b>Dimension (mm)</b> <b>Product Code</b> |     |                           |                                       |                     |
| 10W  | SMD | Aluminum Extruded         | A: 300 B: 300                         | LMS-MT-LINEA-L      |
| <b>CCT</b>   |     | <b>Beam Angle</b><br>120° | <b>LED Make</b><br>BRIDGELUX<br>OSRAM |                     |
| 3000K  |     |                           |                                       |                     |
| 4000K  |     |                           |                                       |                     |
| 5700K  |     |                           |                                       |                     |





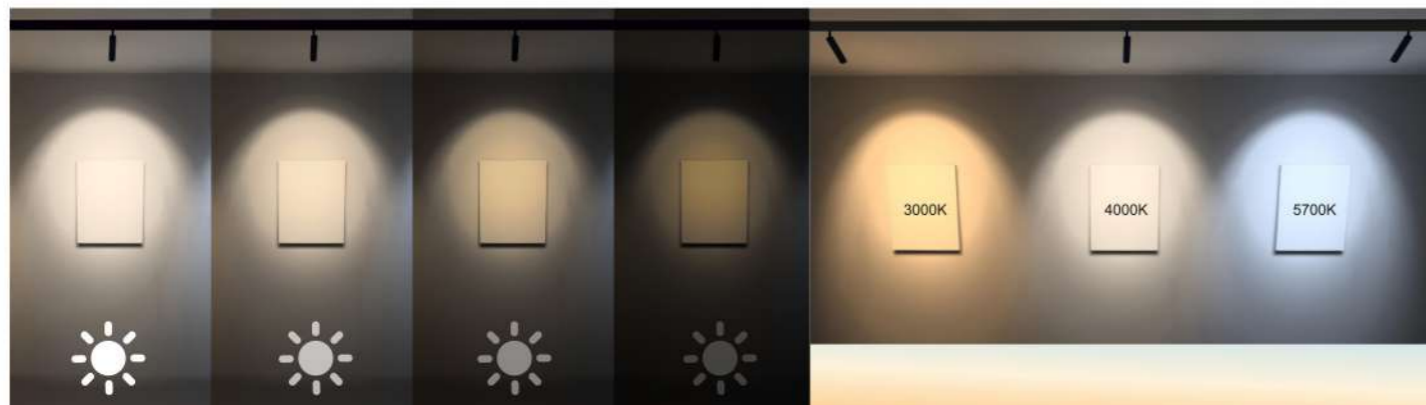
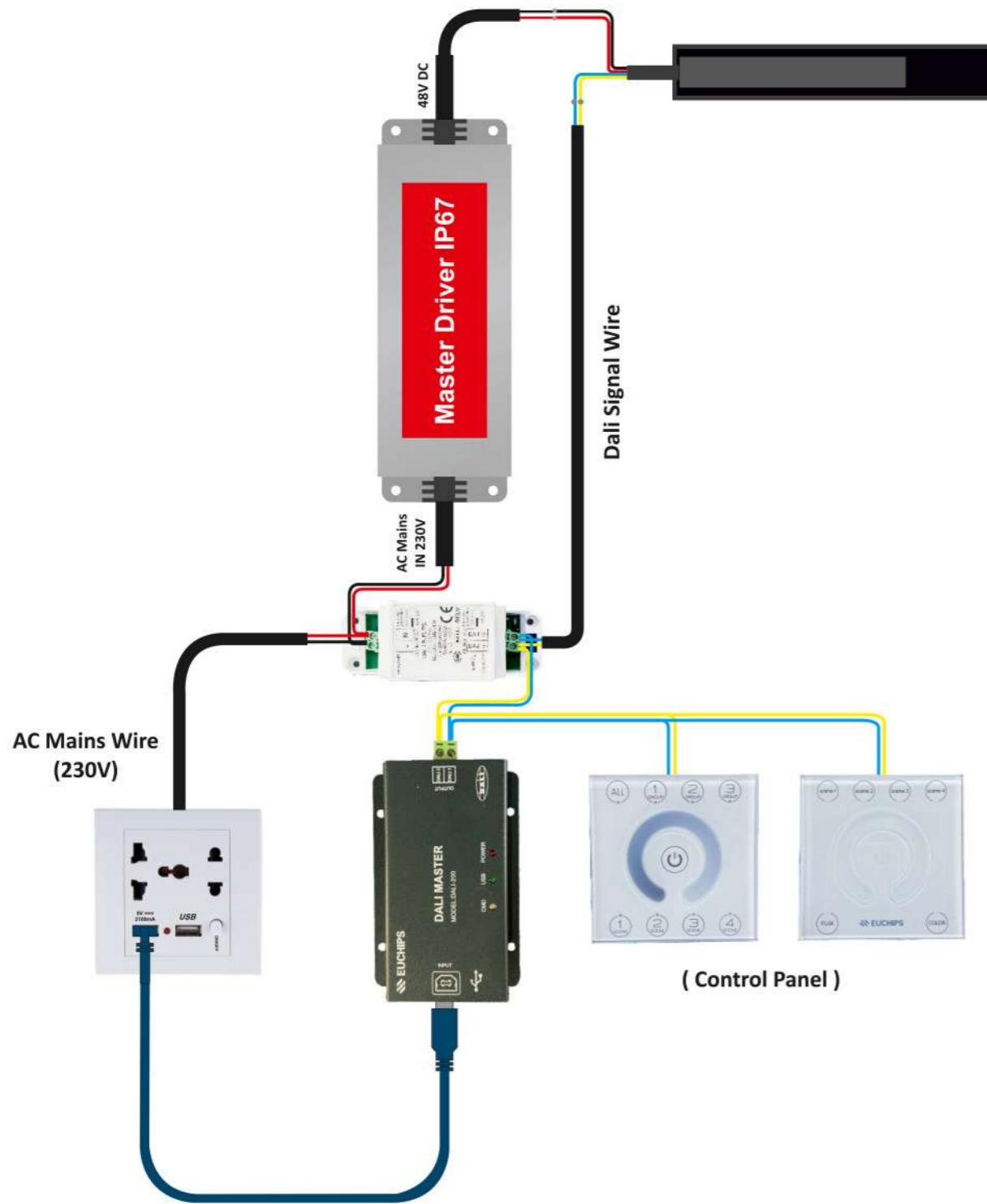

For Non Dimming 26mm / 28mm / 36mm / 50mm

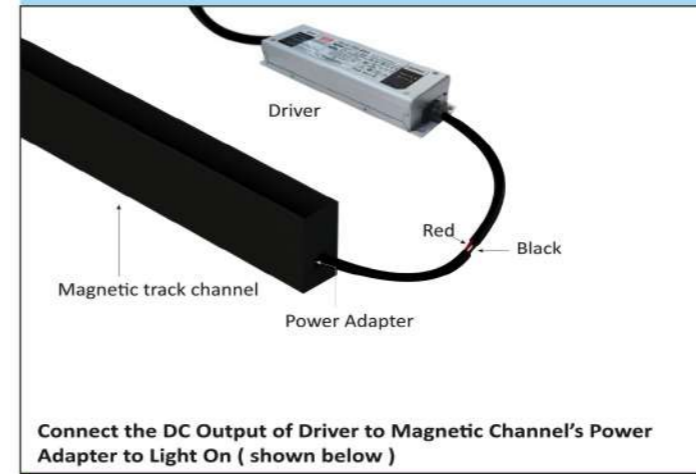

For Analog Dimming 26mm / 28mm / 36mm / 50mm

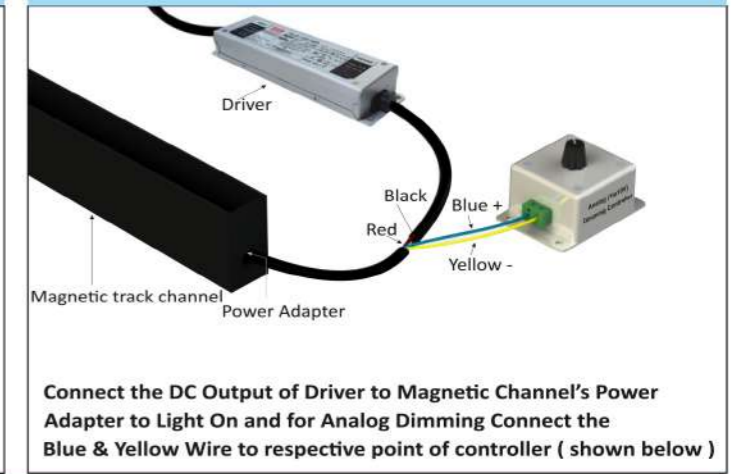

For Dali / Tunable Dimming 26mm / 28mm / 36mm / 50mm

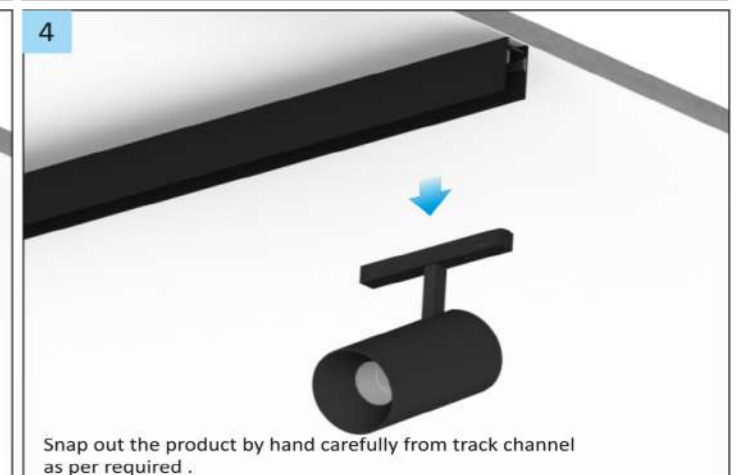
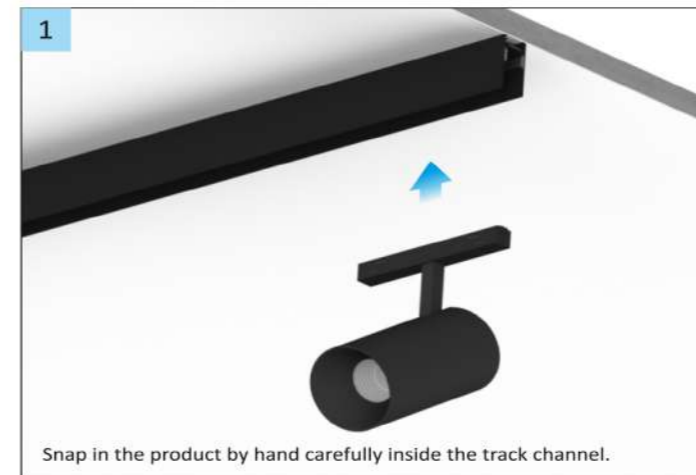
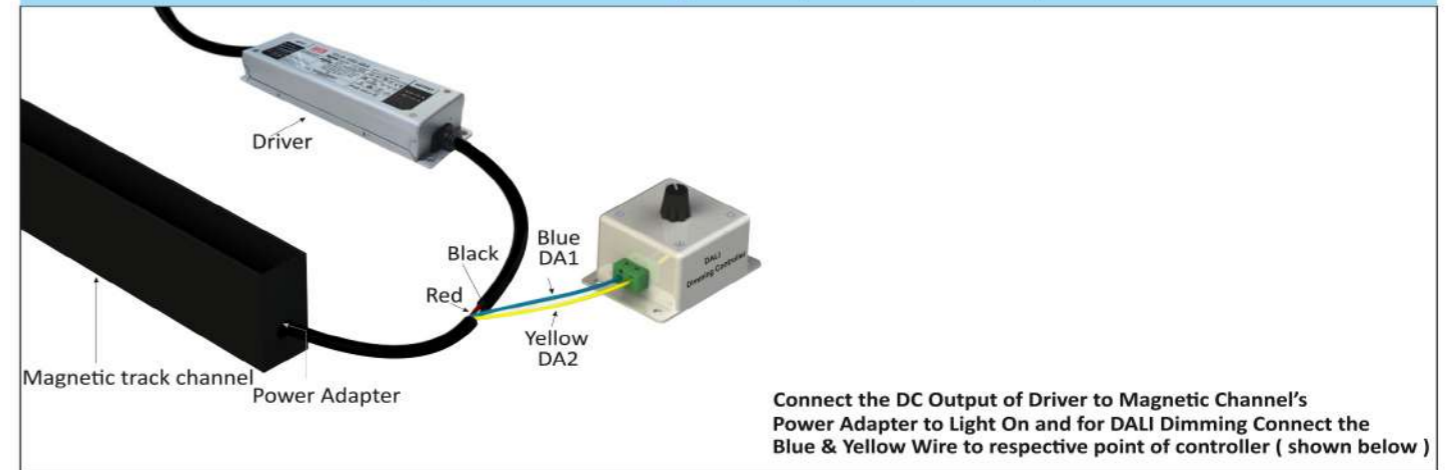

## Surface Channel Installation

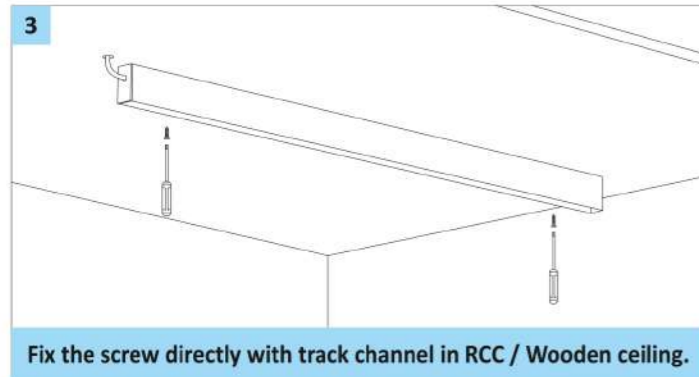
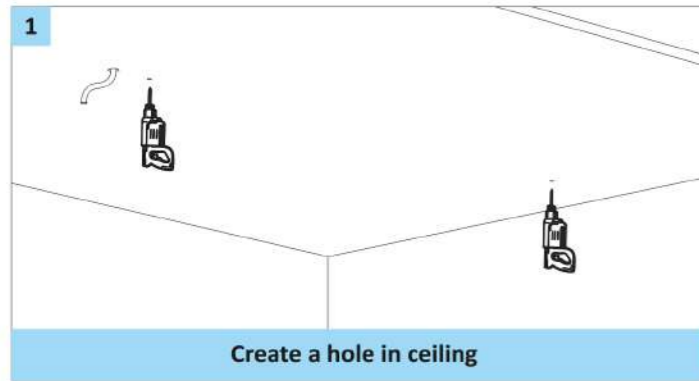

## Suspended Channel Installation

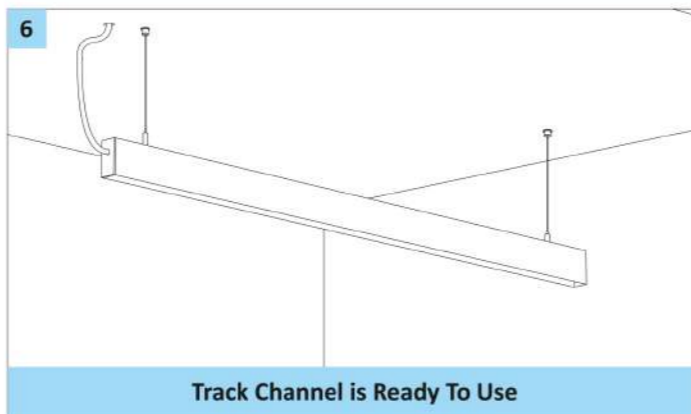
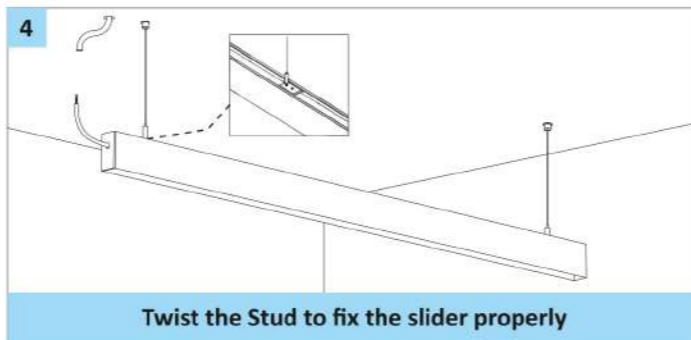
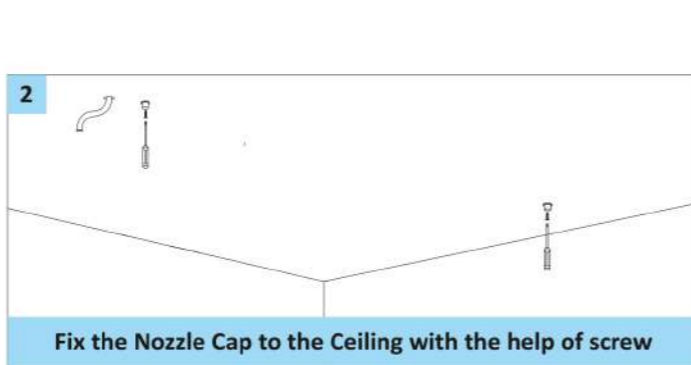
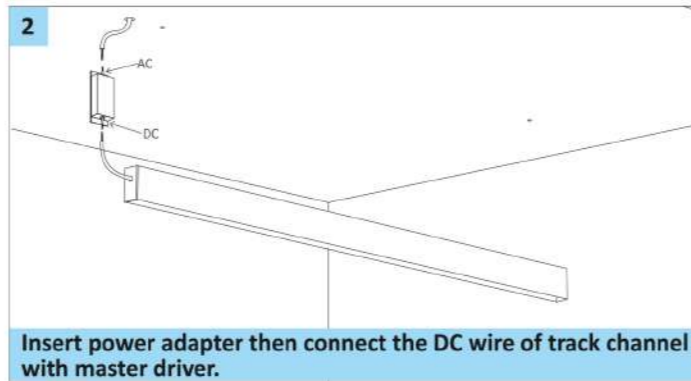
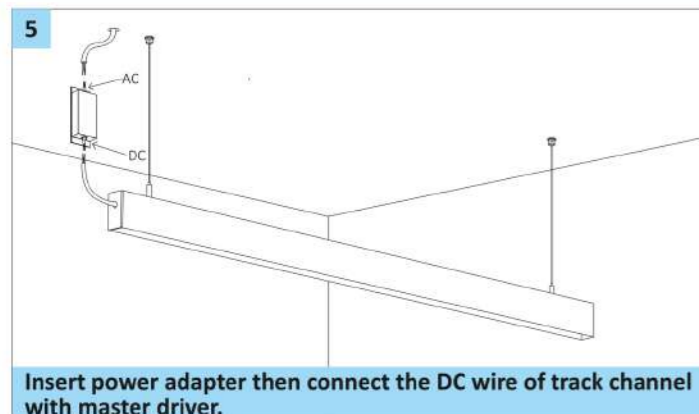
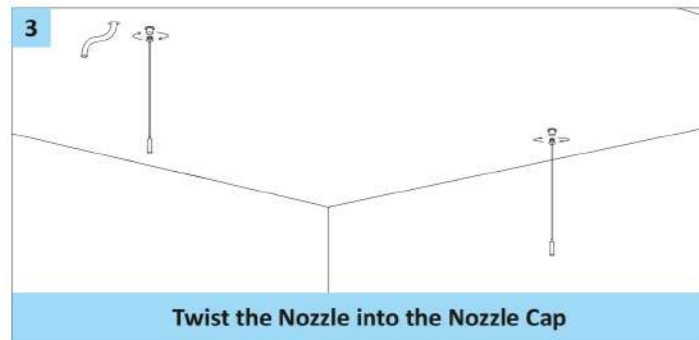
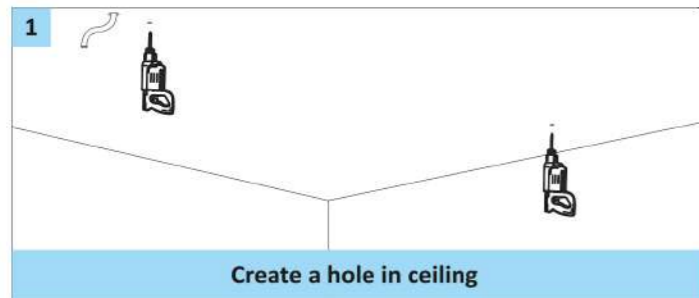

## Recessed Channel Installation

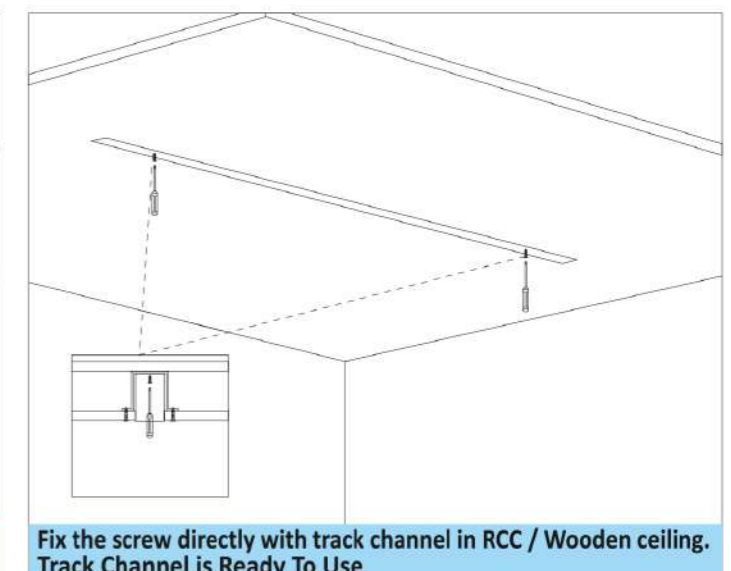
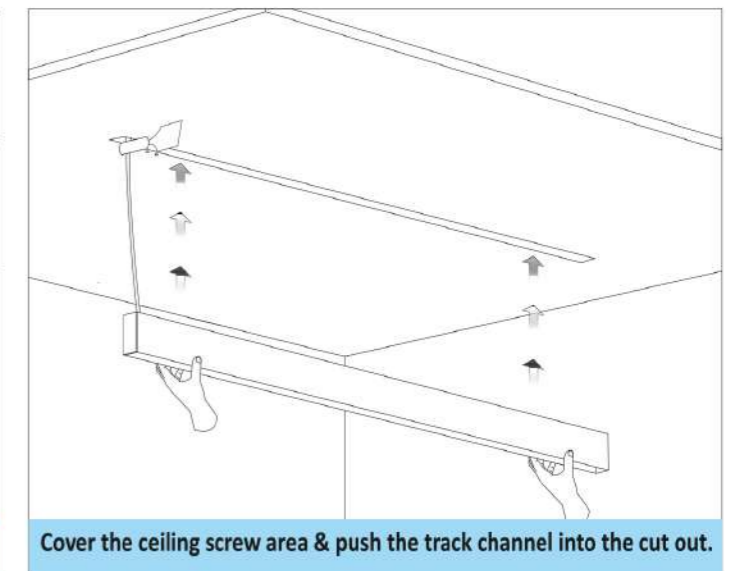
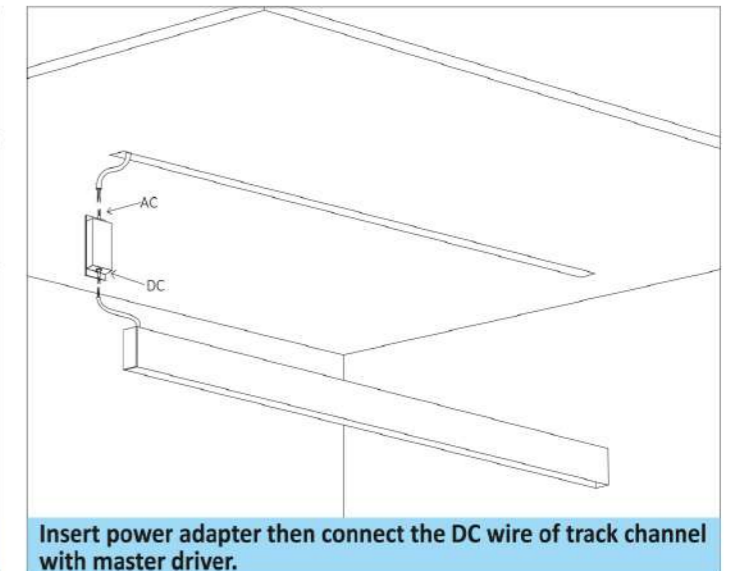
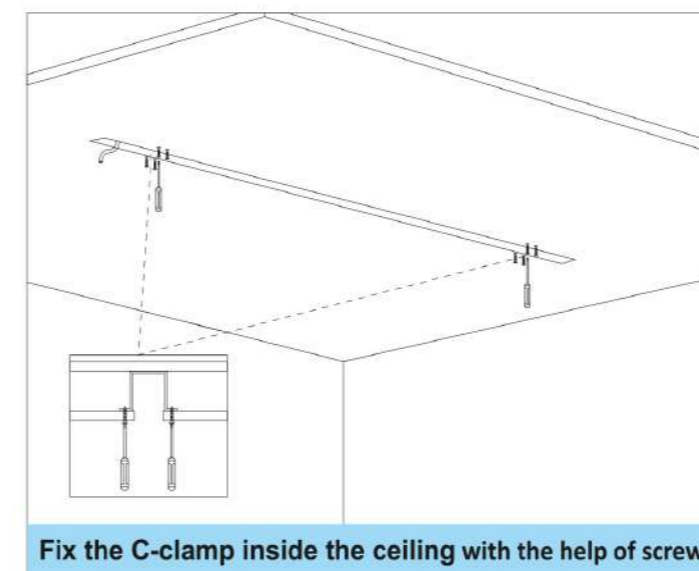
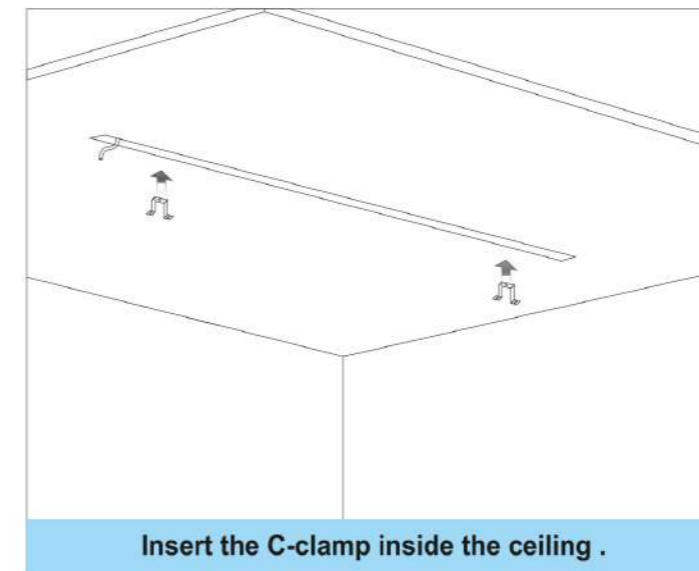
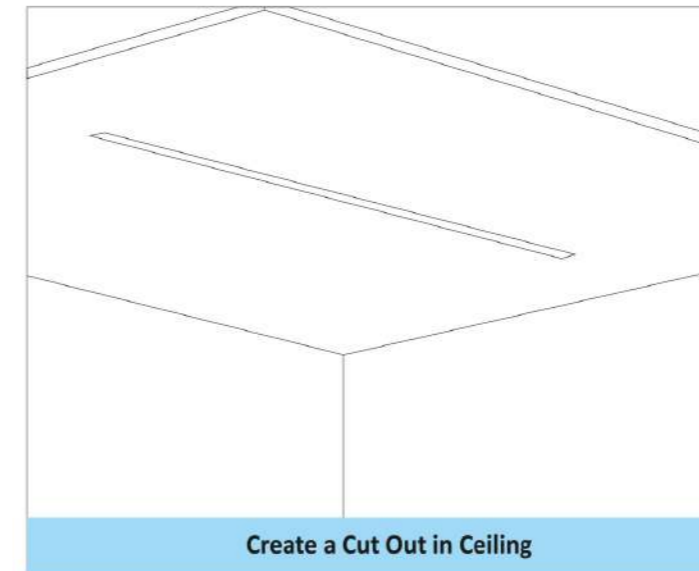



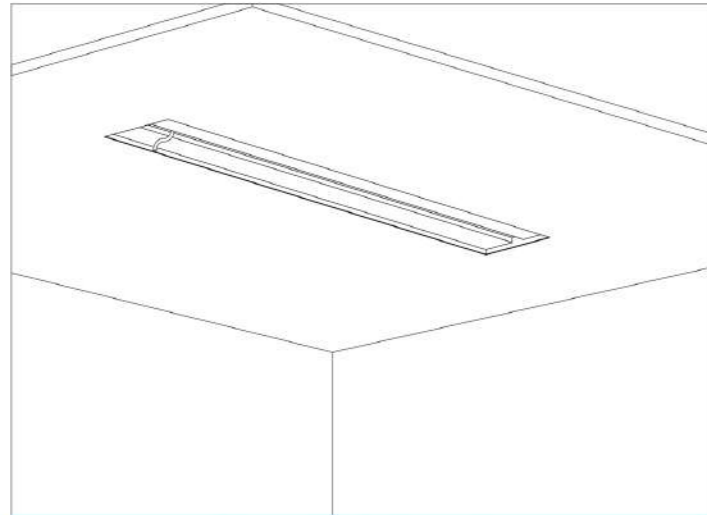

Create a Cut Out in Ceiling

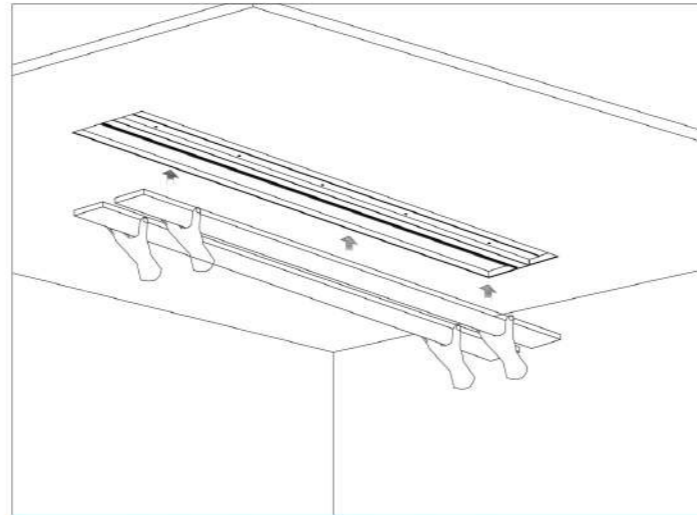

Push the overlapping wooden ply into the cut out.

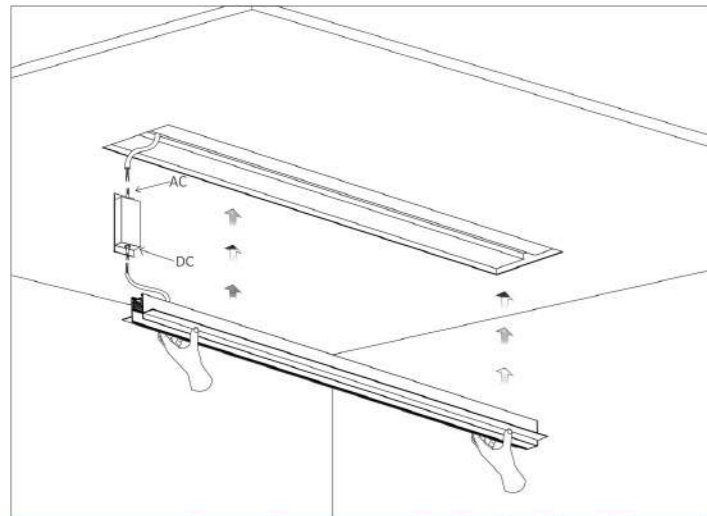

Insert power adapter then connect the DC wire of track channel with master driver & push the track channel into the cut out.

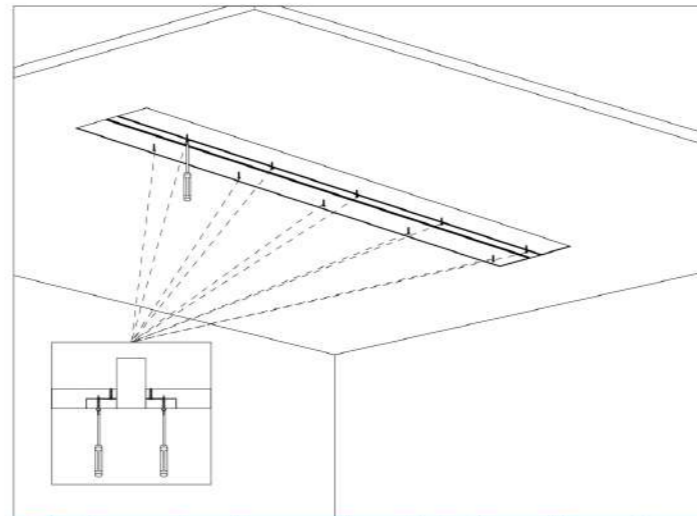

Fix the overlapping wooden ply in the ceiling with the help of screw

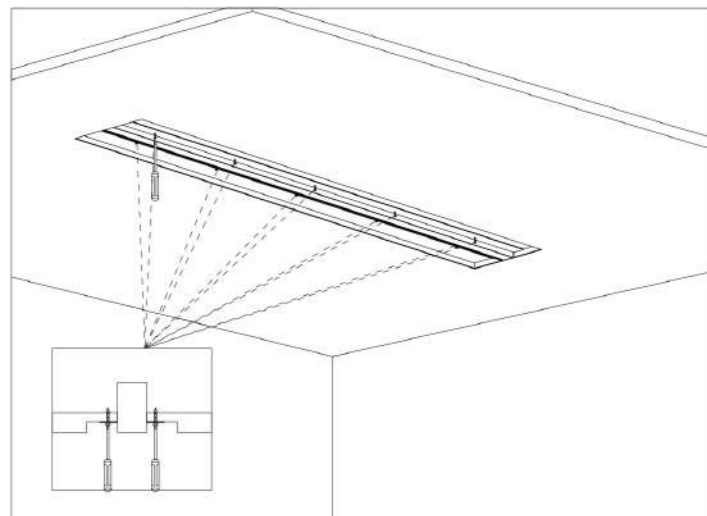

Fix the channel inside the ceiling with the help of screw .

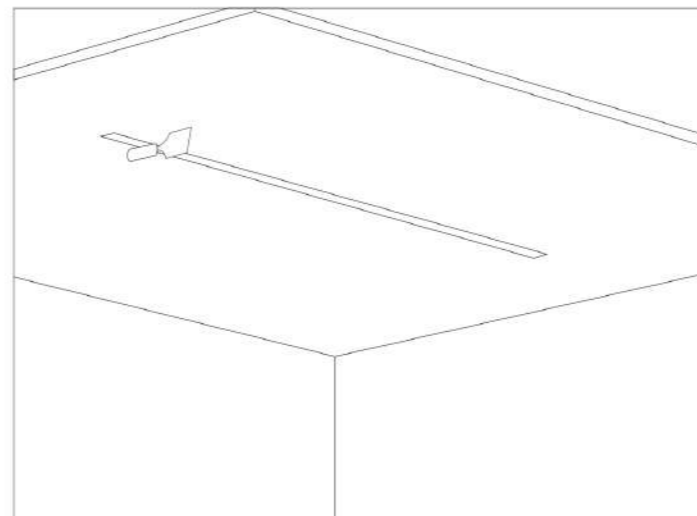

Cover the ceiling screw area with POP. & Fixture is ready to use.

Round Corner Track Upcoming

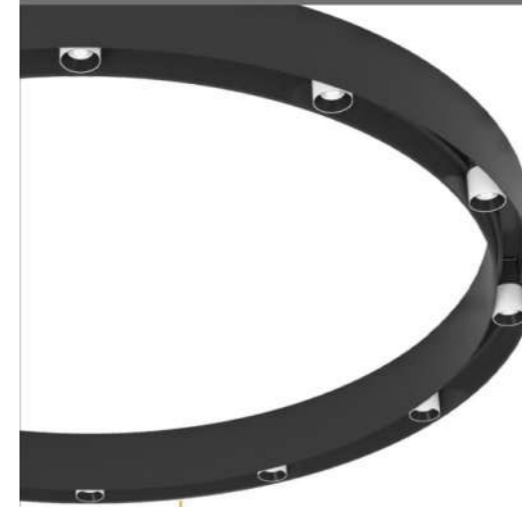

Round magnetic track are available in different sizes free combination, Variety of shapes different installation way according to the installation environment and personal needs

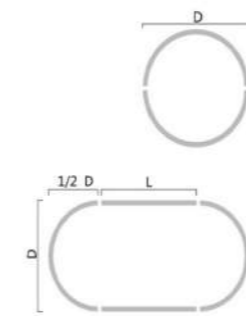

Round track combination

Sizes of diameter D: 60cm, 90cm, 120cm, 200cm, 250cm, 300cm, 350cm.

Runway type track combination

Sizes of diameter D: 60cm, 90cm, 120cm, 200cm, 250cm, 300cm, 350cm.



Multiple Combinations

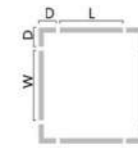

Right angle

combination shape: square, rectangle  
D: Angle length 5-10cm  
L: Track length can be customized  
W: Track length can be customized

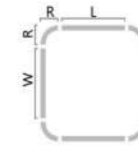

Round angle

combination shape: rounded square, rounded rectangle  
R: The radius of the outside diameter R size: 5cm, 10cm, 20cm, 30cm, 50cm, 9cm.  
L: Track length can be customized  
W: Track length can be customized





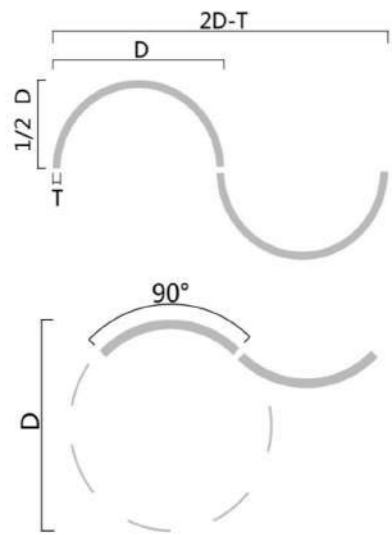

**Semicircular track combination**

Sizes of diameter D:  
60cm, 90cm, 120cm, 200cm, 250cm, 300cm, 350cm.

**90 degree arc track combination**

Sizes of diameter D:  
60cm, 90cm, 120cm, 200cm, 250cm, 300cm, 350cm.

Shape Instance

can be more shapes



Decorative illumination



# LED LINEA LIGHT



#### SPECIFICATION

- SMD LED
- Aluminum Extruded Profile
- Constant Current LED Driver
- Best in Class SMD LED For Better High Output And Efficiency
- Opal Diffuser

#### LED DETAILS

- Make :- **BRIDGELUX** **EDISON**

#### LED DRIVER DETAIL

- Make:- **OSRAM**

#### APPLICATION

- Commercial
- Residential
- Retail
- Mall Management

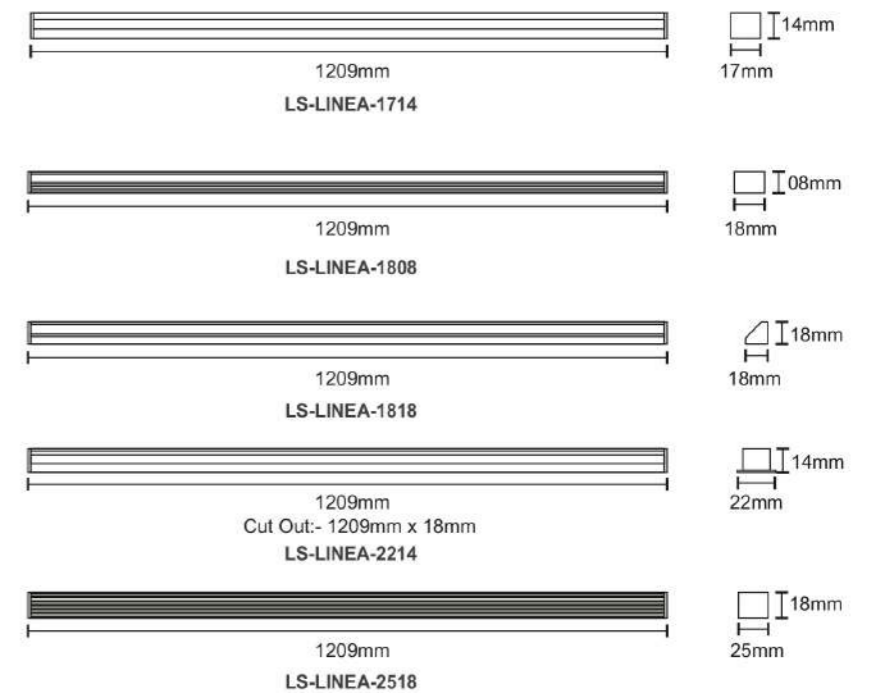

| Model No      | Voltage     | CCT               | Beam Angle | CRI | Wattage | System Efficacy |
|---------------|-------------|-------------------|------------|-----|---------|-----------------|
| LS-LINEA-1714 | AC 220-240V | 3000K/4000K/5700K | 120°       | 80  | 15W     | 100lm/W         |
| LS-LINEA-1808 | AC 220-240V | 3000K/4000K/5700K | 120°       | 80  | 15W     | 100lm/W         |
| LS-LINEA-1818 | AC 220-240V | 3000K/4000K/5700K | 120°       | 80  | 15W     | 100lm/W         |
| LS-LINEA-2214 | AC 220-240V | 3000K/4000K/5700K | 120°       | 80  | 15W     | 100lm/W         |
| LS-LINEA-2518 | AC 220-240V | 3000K/4000K/5700K | 120°       | 80  | 15W     | 100lm/W         |



**SPECIFICATION**

- SMD LED
- Aluminum Extruded Profile
- Constant Current LED Driver
- Best in Class SMD LED For Better High Output And Efficiency
- Opal Diffuser / GR OPTICS LENS

**LED DETAILS**

- Make :- BRIDGELUX EDISON

**LED DRIVER DETAIL**

- Make:- OSRAM

**APPLICATION**

- Commercial
- Residential
- Retail
- Mall Management



**Size**

| Code              | L      | W    | H    |
|-------------------|--------|------|------|
| LS-LINEA-2225     | 1209mm | 22mm | 25mm |
| LS-LINEA-2225-LDA | 1158mm | 22mm | 25mm |

| Model No          | Voltage     | CCT               | Beam Angle | CRI | Wattage | System Efficacy |
|-------------------|-------------|-------------------|------------|-----|---------|-----------------|
| LS-LINEA-2225     | AC 220-240V | 3000K/4000K/5700K | 120°       | 80  | 15W     | 100lm/W         |
| LS-LINEA-2225-LDA | AC 220-240V | 3000K/4000K/5700K | 30°/60°    | 80  | 30W     | 100lm/W         |

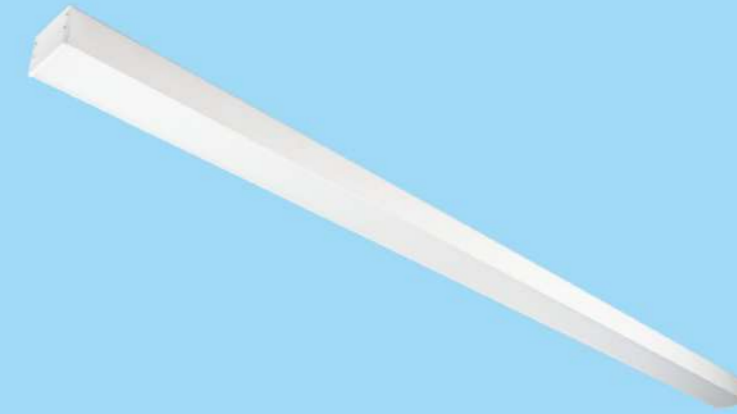

**SPECIFICATION**

- SMD LED
- Aluminum Extruded Profile
- Constant Current LED Driver
- Best in Class SMD LED For Better High Output And Efficiency
- Opal Diffuser

**LED DETAILS**

- Make :- BRIDGELUX EDISON

**LED DRIVER DETAIL**

- Make:- OSRAM

**APPLICATION**

- Commercial
- Residential
- Retail
- Mall Management



**Size**

| Code          | L      | W    | H    |
|---------------|--------|------|------|
| LS-LINEA-5235 | 1209mm | 52mm | 35mm |

| Model No      | Voltage     | CCT               | Beam Angle | CRI | Wattage | System Efficacy |
|---------------|-------------|-------------------|------------|-----|---------|-----------------|
| LS-LINEA-5235 | AC 220-240V | 3000K/4000K/5700K | 120°       | 80  | 28W     | 100lm/W         |



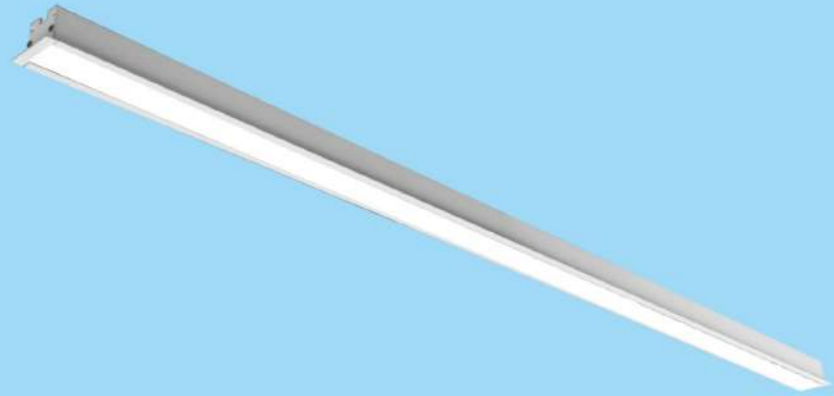

**SPECIFICATION**

- SMD LED
- Aluminum Extruded Profile
- Constant Current LED Driver
- Best in Class SMD LED For Better High Output And Efficiency
- Opal Diffuser / GR OPTICS LENS / SHINLAND LENS & Wallwasher

**LED DETAILS**

- Make :- BRIDGELUX EDISON

**LED DRIVER DETAIL**

- Make:- OSRAM

**APPLICATION**

- Commercial, Residential, Retail, Mall Management



**Size**

| Code                 | L      | W    | H    | Cut-Out       |
|----------------------|--------|------|------|---------------|
| LS-LINEA-4832        | 1223mm | 48mm | 32mm | 1209mm x 35mm |
| LS-LINEA-4832-LDA    | 1209mm | 48mm | 32mm | 1195mm x 35mm |
| LS-LINEA-4832-WW     | 1209mm | 48mm | 32mm | 1195mm x 35mm |
| LS-LINEA-4832-SL-LDA | 1220mm | 48mm | 32mm | 1206mm x 35mm |
| LS-LINEA-4832-SL-WW  | 1220mm | 48mm | 32mm | 1206mm x 35mm |
| LS-LINEA-4832-GR-LDA | 1194mm | 48mm | 32mm | 1180mm x 35mm |

| Dimension           | Material | Chips | Typ.FWHM    |
|---------------------|----------|-------|-------------|
| L:132.5 W:30 H:23.6 | PC       | 3030  | 15°/30°/45° |
| Dimension           | Material | Chips | Typ.FWHM    |
| L:132.5 W:30 H:26.9 | PC       | 3030  | Wallwasher  |

**XTD30-1176-R-50-A**

| Dimension        | Material | Chips | Typ.FWHM |
|------------------|----------|-------|----------|
| L:1176 W:50 H:21 | PC + UV  | 3030  | 50°      |

**XTD30-1176-R-50x50**

| Dimension        | Material | Chips | Typ.FWHM |
|------------------|----------|-------|----------|
| L:1176 W:50 H:50 | PC + UV  | 3030  | 50°/50°  |

**XTD30-1176-R-50-B**

| Dimension        | Material | Chips | Typ.FWHM |
|------------------|----------|-------|----------|
| L:1176 W:50 H:21 | PC + UV  | 3030  | 50°      |

**XTD30-1176-R-35x75**

| Dimension        | Material | Chips | Typ.FWHM |
|------------------|----------|-------|----------|
| L:1176 W:35 H:75 | PC + UV  | 3030  | 30°/75°  |

**SL-RF-AE-150A**

| Dimension          | Material                   | Chips | Typ.FWHM   |
|--------------------|----------------------------|-------|------------|
| L:150 W:30 H:21.15 | Vacuum Aluminum Plating PC | 3030  | Wallwasher |
| Dimension          | Material                   | Chips | Typ.FWHM   |
| L:150 W:30 H:21.15 | Vacuum Aluminum Plating PC | 3030  | 48°        |

| Model No             | Voltage     | CCT               | Beam Angle  | CRI | Wattage | System Efficacy |
|----------------------|-------------|-------------------|-------------|-----|---------|-----------------|
| LS-LINEA-4832        | AC 220-240V | 3000K/4000K/5700K | 120°        | 80  | 20W     | 100lm/W         |
| LS-LINEA-4832-LDA    | AC 220-240V | 3000K/4000K/5700K | 15°/30°/45° | 80  | 18W     | 100lm/W         |
| LS-LINEA-4832-WW     | AC 220-240V | 3000K/4000K/5700K | Wallwasher  | 80  | 20W     | 100lm/W         |
| LS-LINEA-4832-SL-LDA | AC 220-240V | 3000K/4000K/5700K | 48°         | 80  | 18W     | 100lm/W         |
| LS-LINEA-4832-SL-WW  | AC 220-240V | 3000K/4000K/5700K | Wallwasher  | 80  | 20W     | 100lm/W         |
| LS-LINEA-4832-GR-LDA | AC 220-240V | 3000K/4000K/5700K | 50°         | 80  | 18W     | 100lm/W         |

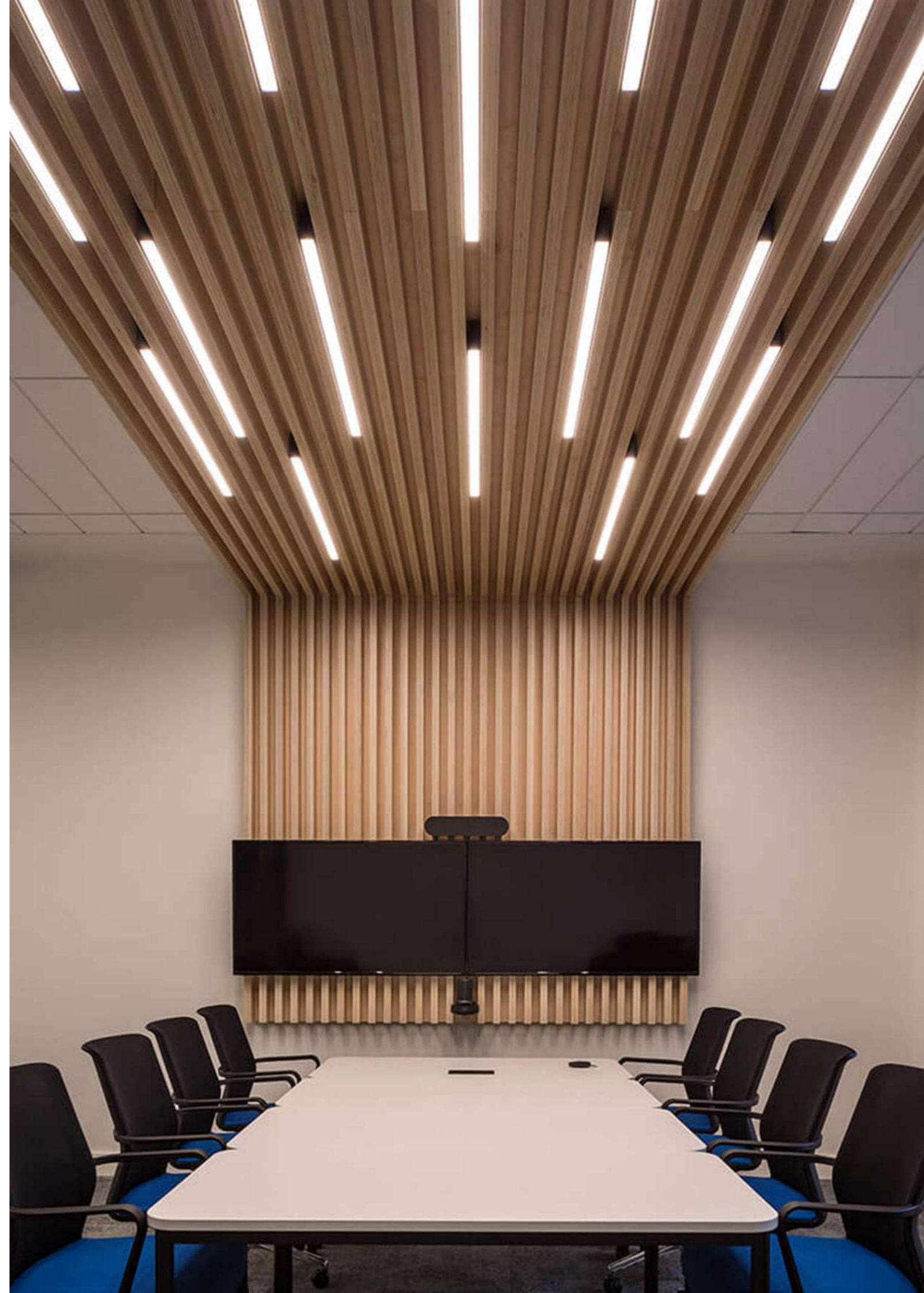



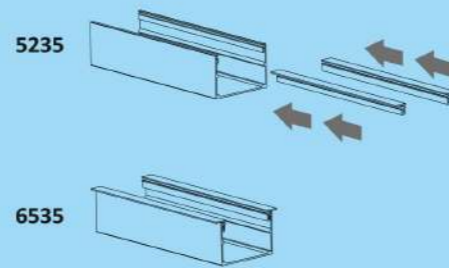
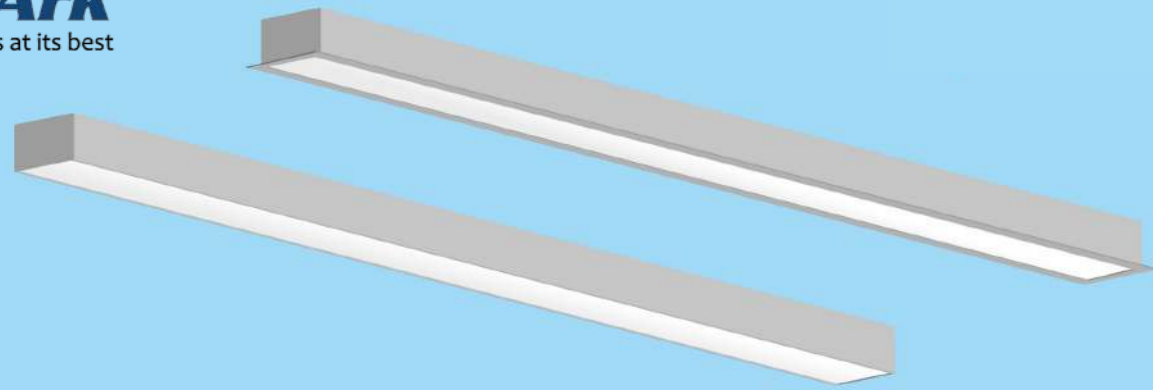

- Aluminum Extrusion 5235 / 6535 ( Slider )
- 1.2mm Sliding Diffuser Mitsubishi
- 6.5mm 28 Micron 1200mm PCB
- Powder Coating :- KRIP ON
- GLS-SPA BIS Approved Isolated driver
- Eng-grade Plastic Screw-less Endcap
- Plastic Single packaging
- Plastic 3ply Inner Single pc
- 7ply - Master
- Steel Mounting Clamp
- Delivery Free of Cost any where in India :- MOQ 480pcs
- Warranty :- 3 Years for Driver ( Vasai Location )

**Accessories Included :-**

- Branding Only For BIS Approved Customer
- Special Color - ₹30/- Extra ( Orange, Green, Blue, Sky Blue, Etc. )
- MOQ :- 3000pcs ( One Quarter / 3 Month )
- \* Taxes Extra

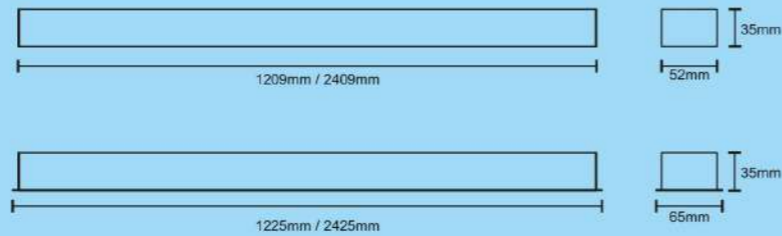

**SPECIFICATION**

- SMD LED
- Aluminum Extruded Profile
- Constant Current LED Driver
- Best in Class SMD LED For Better High Output And Efficiency
- Opal Diffuser

**LED DETAILS**

- Make :- BRIDGELUX EDISON

**LED DRIVER DETAIL**

- Make:- OSRAM

**APPLICATION**

- Commercial
- Residential
- Retail
- Mall Management



| Size          |        |      |      |               |
|---------------|--------|------|------|---------------|
| Code          | L      | W    | H    | Cut-Out       |
| LS-LINEA-6535 | 1209mm | 65mm | 35mm | 1209mm x 52mm |

| Model No      | Voltage     | CCT               | Beam Angle | CRI | Wattage | System Efficacy |
|---------------|-------------|-------------------|------------|-----|---------|-----------------|
| LS-LINEA-6535 | AC 220-240V | 3000K/4000K/5700K | 120°       | 80  | 28W     | 100lm/W         |



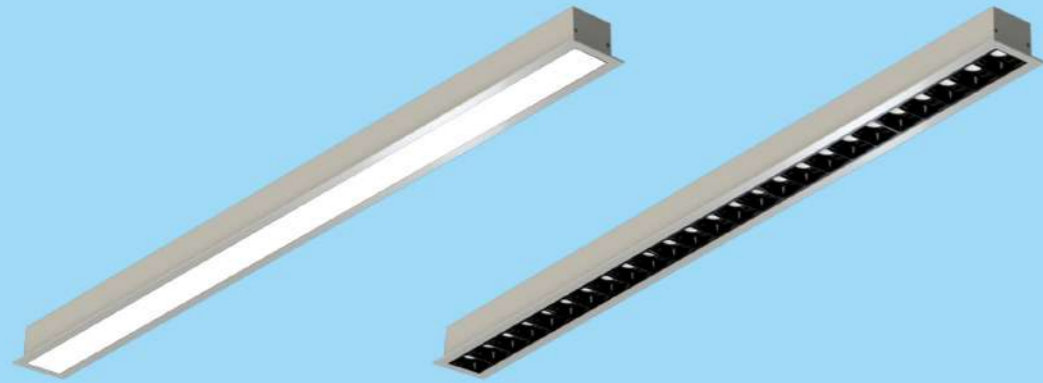

**SPECIFICATION**

- SMD LED
- Aluminum Extruded Profile
- Constant Current LED Driver
- Best in Class SMD LED For Better High Output And Efficiency
- Opal Diffuser

**LED DETAILS**

- Make :- BRIDGELUX EDISON

**LED DRIVER DETAIL**

- Make:- OSRAM

**APPLICATION**

- Commercial
- Residential
- Retail
- Mall Management



**Size**

| Code              | L      | W    | H    |               |
|-------------------|--------|------|------|---------------|
| LS-LINEA-6547     | 1220mm | 65mm | 47mm | 1209mm x 55mm |
| LS-LINEA-6547-LDA | 1197mm | 65mm | 47mm | 1186mm x 55mm |

| Model No          | Voltage     | CCT               | Beam Angle | CRI | Wattage | System Efficacy |
|-------------------|-------------|-------------------|------------|-----|---------|-----------------|
| LS-LINEA-6547     | AC 220-240V | 3000K/4000K/5700K | 120°       | 80  | 28W     | 100lm/W         |
| LS-LINEA-6547-LDA | AC 220-240V | 3000K/4000K/5700K | 30°/60°    | 80  | 18W     | 100lm/W         |



**SPECIFICATION**

- SMD LED
- Aluminum Extruded Profile
- Constant Current LED Driver
- Best in Class SMD LED For Better High Output And Efficiency
- Opal Diffuser

**LED DETAILS**

- Make :- BRIDGELUX EDISON

**LED DRIVER DETAIL**

- Make:- OSRAM

**APPLICATION**

- Commercial
- Residential
- Retail
- Mall Management



**Size**

| Code          | L      | W    | H    | Cut-Out       |
|---------------|--------|------|------|---------------|
| LS-LINEA-7526 | 1209mm | 75mm | 26mm | 1209mm x 64mm |

| Model No      | Voltage     | CCT               | Beam Angle | CRI | Wattage | System Efficacy |
|---------------|-------------|-------------------|------------|-----|---------|-----------------|
| LS-LINEA-7526 | AC 220-240V | 3000K/4000K/5700K | Wallwasher | 80  | 28W     | 100lm/W         |



**SPECIFICATION**

- SMD LED
- Aluminum Extruded Profile
- Constant Current LED Driver
- Best in Class SMD LED For Better High Output And Efficiency
- Opal Diffuser

**LED DETAILS**

- Make :- BRIDGELUX EDISON

**LED DRIVER DETAIL**

- Make:- OSRAM

**APPLICATION**

- Commercial
- Residential
- Retail
- Mall Management

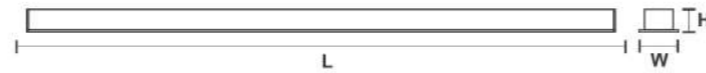

**Size**

| Code           | L      | W     | H    | Cut-Out       |
|----------------|--------|-------|------|---------------|
| LS-LINEA-10035 | 1209mm | 100mm | 35mm | 1209mm x 75mm |

| Model No       | Voltage     | CCT               | Beam Angle | CRI | Wattage | System Efficacy |
|----------------|-------------|-------------------|------------|-----|---------|-----------------|
| LS-LINEA-10035 | AC 220-240V | 3000K/4000K/5700K | 120°       | 80  | 40W     | 100lm/W         |







**SPECIFICATION**

- SMD LED
- Aluminum Extruded Profile
- Constant Current LED Driver
- Best in Class SMD LED For Better High Output And Efficiency
- Opal Diffuser

**LED DETAILS**

- Make :- BRIDGELUX EDISON

**LED DRIVER DETAIL**

- Make:- OSRAM

**APPLICATION**

- Commercial
- Residential
- Retail
- Mall Management



| Code           | L      | W     | H    | Cut-Out        |
|----------------|--------|-------|------|----------------|
| LS-LINEA-12045 | 1209mm | 120mm | 45mm | 1209mm x 100mm |

| Model No       | Voltage     | CCT               | Beam Angle | CRI | Wattage | System Efficacy |
|----------------|-------------|-------------------|------------|-----|---------|-----------------|
| LS-LINEA-12045 | AC 220-240V | 3000K/4000K/5700K | 120°       | 80  | 40W     | 100lm/W         |



**SPECIFICATION**

- SMD LED
- Aluminum Extruded Profile
- Constant Current LED Driver
- Best in Class SMD LED For Better High Output And Efficiency
- Opal Diffuser / GR OPTICS LENS

**LED DETAILS**

- Make :- BRIDGELUX EDISON

**LED DRIVER DETAIL**

- Make:- OSRAM

**APPLICATION**

- Commercial
- Residential
- Retail
- Mall Management



Suspending Cable  
Length:- 02mtr



| Code              | L      | W    | H    |
|-------------------|--------|------|------|
| LS-LINEA-2250     | 1209mm | 22mm | 25mm |
| LS-LINEA-2250-LDA | 1158mm | 22mm | 25mm |

| Model No          | Voltage     | CCT               | Beam Angle | CRI | Wattage | System Efficacy |
|-------------------|-------------|-------------------|------------|-----|---------|-----------------|
| LS-LINEA-2250     | AC 220-240V | 3000K/4000K/5700K | 120°       | 80  | 20W     | 100lm/W         |
| LS-LINEA-2250-LDA | AC 220-240V | 3000K/4000K/5700K | 30°/60°    | 80  | 18W     | 100lm/W         |

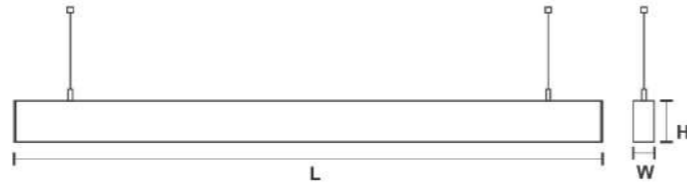

**SPECIFICATION**

- SMD LED
- Aluminum Extruded Profile
- Constant Current LED Driver
- Best in Class SMD LED For Better High Output And Efficiency
- Opal Diffuser / GR OPTICS LENS / SHINLAND LENS & Wallwasher

**LED DETAILS**

- Make :- BRIDGELUX EDISON

**LED DRIVER DETAIL**

- Make:- OSRAM

**APPLICATION**

- Commercial, Residential, Retail, Mall Management

**Size**

| Code                 | L      | W    | H    |
|----------------------|--------|------|------|
| LS-LINEA-3555        | 1209mm | 35mm | 55mm |
| LS-LINEA-3555-LDA    | 1195mm | 35mm | 55mm |
| LS-LINEA-3555-WW     | 1195mm | 35mm | 55mm |
| LS-LINEA-3555-SL-LDA | 1206mm | 35mm | 55mm |
| LS-LINEA-3555-SL-WW  | 1206mm | 35mm | 55mm |
| LS-LINEA-3555-GR-LDA | 1180mm | 35mm | 55mm |

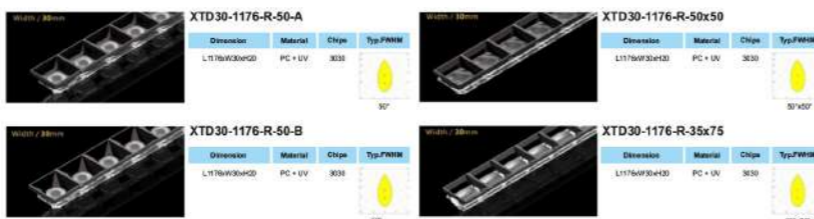

| Dimension           | Material | Chips | Typ.FWHM    |
|---------------------|----------|-------|-------------|
| L:132.5 W:30 H:23.6 | PC       | 3030  | 15°/30°/45° |
| L:132.5 W:30 H:26.9 | PC       | 3030  | Wallwasher  |



**SL-RF-AE-150A**

| Dimension          | Material                   | Chips | Typ.FWHM   |
|--------------------|----------------------------|-------|------------|
| L:150 W:30 H:21.15 | Vacuum Aluminum Plating PC | 3030  | Wallwasher |
| L:150 W:30 H:21.15 | Vacuum Aluminum Plating PC | 3030  | 48°        |



Suspending Cable  
Length:- 02mtr

| Model No             | Voltage     | CCT               | Beam Angle  | CRI | Wattage | System Efficacy |
|----------------------|-------------|-------------------|-------------|-----|---------|-----------------|
| LS-LINEA-3555        | AC 220-240V | 3000K/4000K/5700K | 120°        | 80  | 20W     | 100lm/W         |
| LS-LINEA-3555-LDA    | AC 220-240V | 3000K/4000K/5700K | 15°/30°/45° | 80  | 18W     | 100lm/W         |
| LS-LINEA-3555-WW     | AC 220-240V | 3000K/4000K/5700K | Wallwasher  | 80  | 20W     | 100lm/W         |
| LS-LINEA-3555-SL-LDA | AC 220-240V | 3000K/4000K/5700K | 48°         | 80  | 18W     | 100lm/W         |
| LS-LINEA-3555-SL-WW  | AC 220-240V | 3000K/4000K/5700K | Wallwasher  | 80  | 20W     | 100lm/W         |
| LS-LINEA-3555-GR-LDA | AC 220-240V | 3000K/4000K/5700K | 50°         | 80  | 18W     | 100lm/W         |

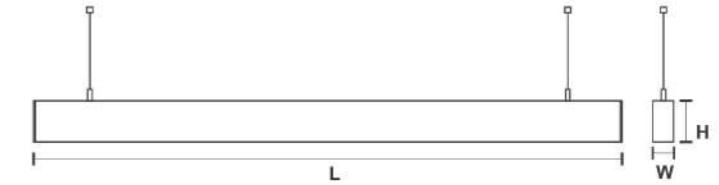

**SPECIFICATION**

- SMD LED
- Aluminum Extruded Profile
- Constant Current LED Driver
- Best in Class SMD LED For Better High Output And Efficiency
- Opal Diffuser / GR OPTICS LENS / SHINLAND LENS & Wallwasher

**LED DETAILS**

- Make :- BRIDGELUX EDISON

**LED DRIVER DETAIL**

- Make:- OSRAM

**APPLICATION**

- Commercial, Residential, Retail, Mall Management

**Size**

| Code                  | L      | W    | H    |
|-----------------------|--------|------|------|
| LS-LINEA-3377         | 1209mm | 35mm | 55mm |
| LS-LINEA-3377-LDA     | 1195mm | 35mm | 55mm |
| LS-LINEA-3377-WW      | 1195mm | 35mm | 55mm |
| LS-LINEA-3377-SL-LDA  | 1206mm | 35mm | 55mm |
| LS-LINEA-3377-SL-WW   | 1206mm | 35mm | 55mm |
| LTS-LINEA-3377-GR-LDA | 1180mm | 35mm | 55mm |

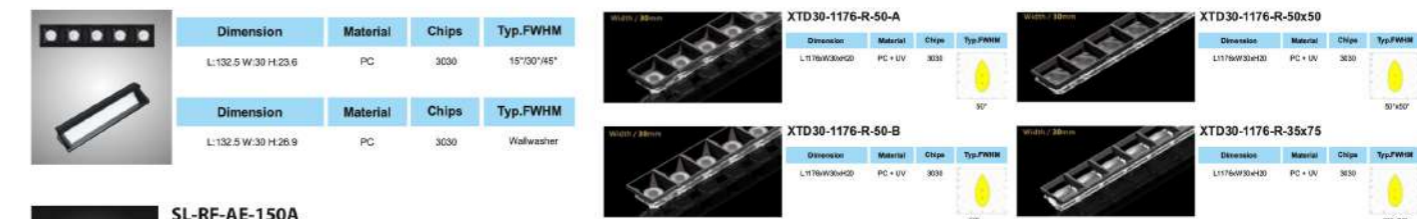

| Dimension           | Material | Chips | Typ.FWHM    |
|---------------------|----------|-------|-------------|
| L:132.5 W:30 H:23.6 | PC       | 3030  | 15°/30°/45° |
| L:132.5 W:30 H:26.9 | PC       | 3030  | Wallwasher  |



**SL-RF-AE-150A**

| Dimension          | Material                   | Chips | Typ.FWHM   |
|--------------------|----------------------------|-------|------------|
| L:150 W:30 H:21.15 | Vacuum Aluminum Plating PC | 3030  | Wallwasher |
| L:150 W:30 H:21.15 | Vacuum Aluminum Plating PC | 3030  | 48°        |



Suspending Cable  
Length:- 02mtr

| Model No             | Voltage     | CCT               | Beam Angle  | CRI | Wattage | System Efficacy |
|----------------------|-------------|-------------------|-------------|-----|---------|-----------------|
| LS-LINEA-3377        | AC 220-240V | 3000K/4000K/5700K | 120°        | 80  | 20W     | 100lm/W         |
| LS-LINEA-3377-LDA    | AC 220-240V | 3000K/4000K/5700K | 15°/30°/45° | 80  | 18W     | 100lm/W         |
| LS-LINEA-3377-WW     | AC 220-240V | 3000K/4000K/5700K | Wallwasher  | 80  | 20W     | 100lm/W         |
| LS-LINEA-3377-SL-LDA | AC 220-240V | 3000K/4000K/5700K | 48°         | 80  | 18W     | 100lm/W         |
| LS-LINEA-3377-SL-WW  | AC 220-240V | 3000K/4000K/5700K | Wallwasher  | 80  | 20W     | 100lm/W         |
| LS-LINEA-3377-GR-LDA | AC 220-240V | 3000K/4000K/5700K | 50°         | 80  | 18W     | 100lm/W         |





**SPECIFICATION**

- SMD LED
- Aluminum Extruded Profile
- Constant Current LED Driver
- Best in Class SMD LED For Better High Output And Efficiency
- Opal Diffuser / LEDIL LENS

**LED DETAILS**

- Make :- BRIDGELUX EDISON

**LED DRIVER DETAIL**

- Make:- OSRAM

**APPLICATION**

- Commercial
- Residential
- Retail
- Mail Management



**Size**

| Code              | L      | W    | H    |
|-------------------|--------|------|------|
| LS-LINEA-4477     | 1209mm | 44mm | 77mm |
| LS-LINEA-4477-LDA | 1145mm | 44mm | 77mm |

| DAISY-28X1    |      |           |           |           |      |
|---------------|------|-----------|-----------|-----------|------|
| Name          | H    | D         | Typ. FWHM | Typ. Eff. |      |
| DAISY-28X1-W  | 20.2 | 1140 x 40 | 50        | 95        |      |
| DAISY-28X1-WW | 20.2 | 1140 x 40 | 90        | 95        |      |
| DAISY-28X1-W2 | 20.2 | 1140 x 40 | 65        | 89        | NEW! |

| DAISY-4X1    |      |          |           |           |  |
|--------------|------|----------|-----------|-----------|--|
| Name         | H    | D        | Typ. FWHM | Typ. Eff. |  |
| DAISY-4X1-W  | 20.2 | 182 x 40 | 50        | 95        |  |
| DAISY-4X1-WW | 20.2 | 182 x 40 | 90        | 95        |  |



Suspending Cable  
Length:- 02mtr

| Model No          | Voltage     | CCT               | Beam Angle | CRI | Wattage | System Efficacy |
|-------------------|-------------|-------------------|------------|-----|---------|-----------------|
| LS-LINEA-4477     | AC 220-240V | 3000K/4000K/5700K | 120°       | 80  | 28W     | 100lm/W         |
| LS-LINEA-4477-LDA | AC 220-240V | 3000K/4000K/5700K | 30°/60°    | 80  | 18W     | 100lm/W         |







**SPECIFICATION**

- SMD LED
- Aluminum Extruded Profile
- Constant Current LED Driver
- Best in Class SMD LED For Better High Output And Efficiency
- Opal Diffuser / UGR LENS

**LED DETAILS**

- Make :- BRIDGELUX EDISON

**LED DRIVER DETAIL**

- Make:- OSRAM

**APPLICATION**

- Commercial
- Residential
- Retail
- Mall Management



Suspending Cable  
Length:- 02mtr



**Size**

| Code              | L      | W    | H    |
|-------------------|--------|------|------|
| LS-LINEA-5275     | 1209mm | 52mm | 75mm |
| LS-LINEA-5275-LV  | 1209mm | 52mm | 75mm |
| LS-LINEA-5275-HC  | 1121mm | 52mm | 75mm |
| LS-LINEA-5275-LDA | 1185mm | 52mm | 75mm |

| Model No          | Voltage     | CCT               | Beam Angle  | CRI | Wattage | System Efficacy |
|-------------------|-------------|-------------------|-------------|-----|---------|-----------------|
| LS-LINEA-5275     | AC 220-240V | 3000K/4000K/5700K | 120°        | 80  | 28W     | 100lm/W         |
| LS-LINEA-5275-LU  | AC 220-240V | 3000K/4000K/5700K | 120°        | 80  | 28W     | 100lm/W         |
| LS-LINEA-5275-HC  | AC 220-240V | 3000K/4000K/5700K | 120°        | 80  | 28W     | 100lm/W         |
| LS-LINEA-5275-LDA | AC 220-240V | 3000K/4000K/5700K | 15°/30°/45° | 80  | 18W     | 100lm/W         |

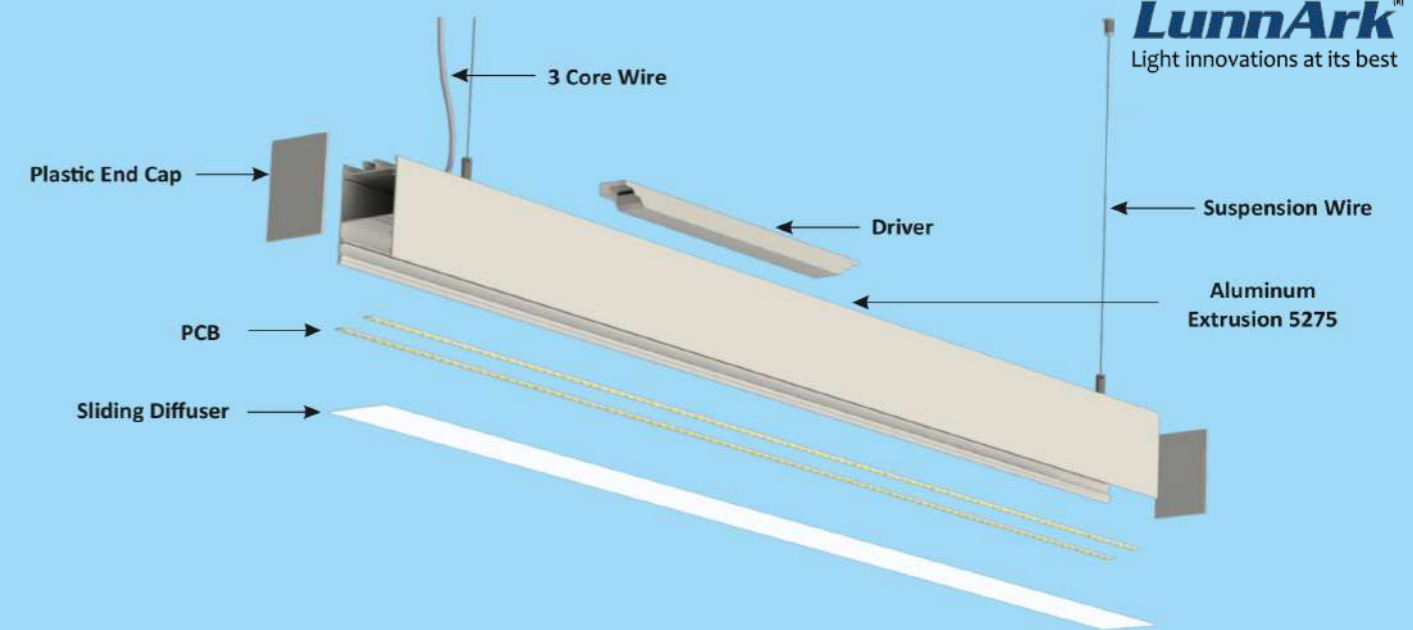

**Normal Color**



**Special Color**

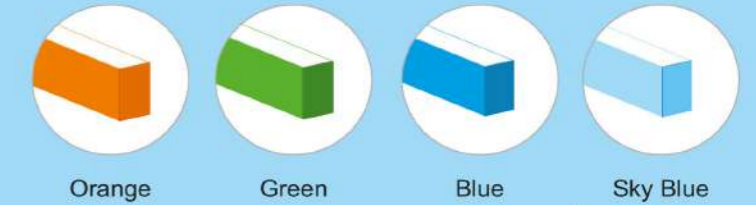

- Aluminum Extrusion 5275
- 1.2mm Sliding Diffuser Mitsubishi
- 6.5mm 28 Micron 1200mm PCB
- Powder Coating :- KRIP ON
- GLS-SPA BIS Approved Isolated driver
- Eng-grade Plastic Screwless Endcap
- Plastic Single packaging
- Plastic 3ply Inner Single pc
- 7ply - Master -12 pcs

- Delivery Free of Cost any where in India :- MOQ 480pcs
- Warranty :- 3 Years for Driver ( Vasai Location )

**Accessories Included :-**

- Branding Only For BIS Approved Customer
- 2 Meter 3 Core Wire
- 2 Meter Suspension Wire
- Surface Mounting Slider
- Special Color - ₹50/- Extra ( Orange, Green, Blue, Sky Blue, Etc. )
- MOQ :- 3000pcs ( One Quarter / 3 Month )
- Taxes Extra

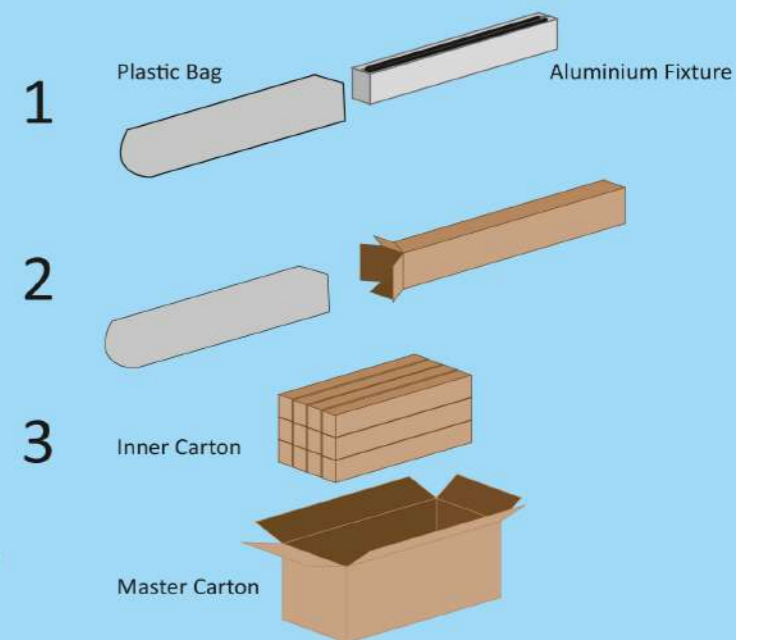

Looking at the great response from our customer we are extending the bonanza scheme on 4ft / 8ft linea 5275 till sept. 2021





**SPECIFICATION**

- SMD LED
- Aluminum Extruded Profile
- Constant Current LED Driver
- Best in Class SMD LED For Better High Output And Efficiency
- Opal Diffuser

**LED DETAILS**

- Make :- BRIDGELUX EDISON

**LED DRIVER DETAIL**

- Make:- OSRAM

**APPLICATION**

- Commercial
- Residential
- Retail
- Mall Management



Suspending Cable  
Length:- 02mtr



**Size**

| Code          | L      | W    | H    |
|---------------|--------|------|------|
| LS-LINEA-7575 | 1209mm | 75mm | 75mm |

| Model No      | Voltage     | CCT               | Beam Angle | CRI | Wattage | System Efficacy |
|---------------|-------------|-------------------|------------|-----|---------|-----------------|
| LS-LINEA-7575 | AC 220-240V | 3000K/4000K/5700K | 120°       | 80  | 20W     | 100lm/W         |





**SPECIFICATION**

- SMD LED
- Aluminum Extruded Profile
- Constant Current LED Driver
- Best in Class SMD LED For Better High Output And Efficiency
- Opal Diffuser
- Up & Down Linea

**LED DETAILS**

- Make :- BRIDGELUX EDISON

**LED DRIVER DETAIL**

- Make:- OSRAM

**APPLICATION**

- Commercial
- Residential
- Retail
- Mall Management



Suspending Cable  
Length:- 02mtr



**Size**

| Code           | L      | W    | H     |
|----------------|--------|------|-------|
| LS-LINEA-52100 | 1209mm | 52mm | 100mm |
| LS-LINEA-75100 | 1209mm | 75mm | 100mm |

| Model No       | Voltage     | CCT               | Beam Angle | CRI | Wattage | System Efficacy |
|----------------|-------------|-------------------|------------|-----|---------|-----------------|
| LS-LINEA-52100 | AC 220-240V | 3000K/4000K/5700K | 120°       | 80  | 40W     | 100lm/W         |
| LS-LINEA-75100 | AC 220-240V | 3000K/4000K/5700K | 120°       | 80  | 40W     | 100lm/W         |

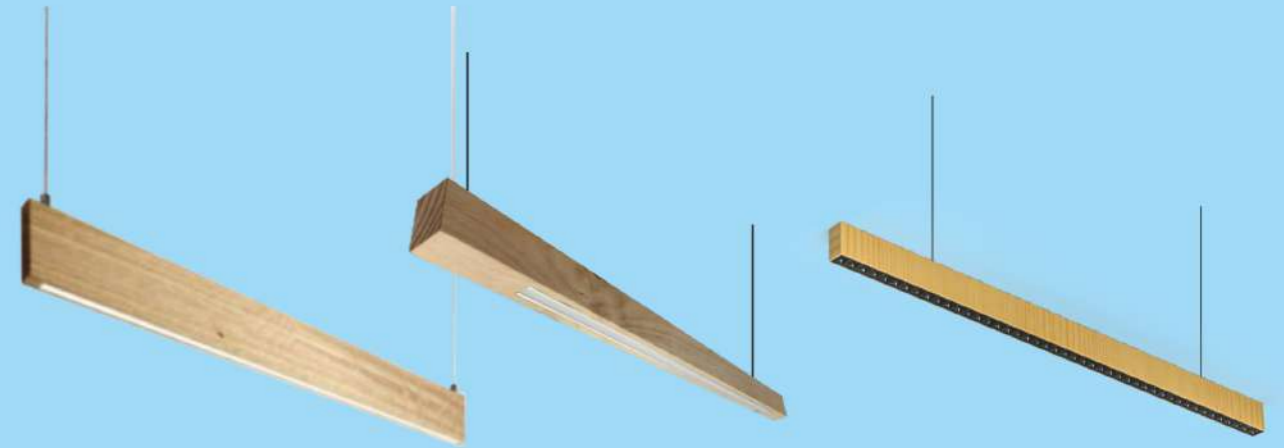

**SPECIFICATION**

- SMD LED
- WOOD Material
- Constant Current LED Driver
- Best in Class SMD LED Module For Better High Output And Efficiency
- Milky Diffuser.

**LED DETAILS**

- Make :- BRIDGELUX EDISON

**LED DRIVER DETAIL**

- Make:- OSRAM

**APPLICATION**

- Commercial
- Residential
- Retail
- Mall Management



Suspending Cable  
Length:- 02mtr

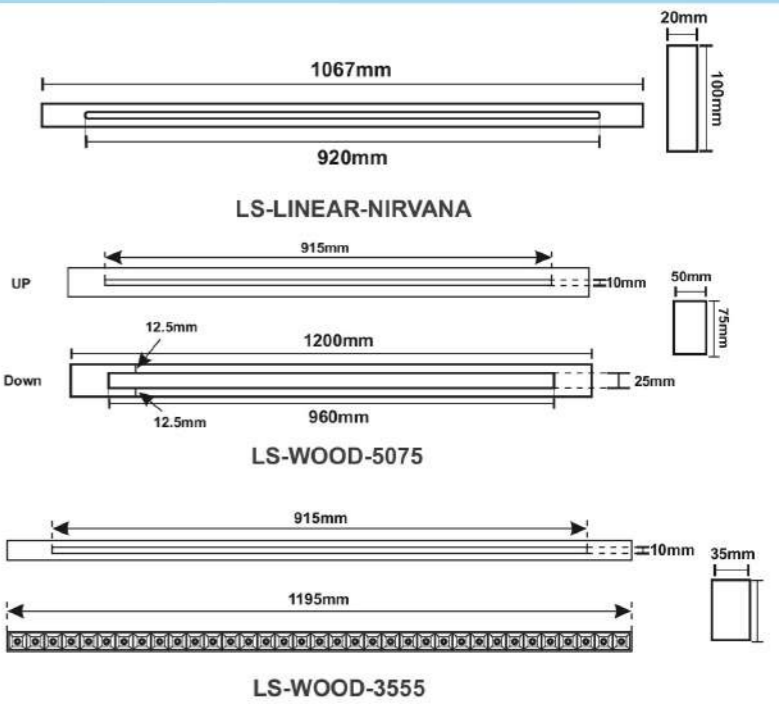

All Dimension are in mm, Tolerance ± 2mm



| Model No          | Voltage | CCT               | Beam Angle | CRI | Wattage   | System Efficacy |
|-------------------|---------|-------------------|------------|-----|-----------|-----------------|
| LS-LINEAR-NIRVANA | 240V    | 3000K/4000K/5700K | 60°        | 80  | 10W       | 90lm/W          |
| LS-WOOD-3555      | 240V    | 3000K/4000K/5700K | 120°       | 80  | 28W / 32W | 90lm/W          |
| LS-WOOD-5075      | 240V    | 3000K/4000K/5700K | 120°       | 80  | 28W       | 90lm/W          |





**SPECIFICATION**

- SMD LED
- Aluminum Extruded Profile
- Constant Current LED Driver
- Best in Class SMD LED For Better High Output And Efficiency
- Opal Diffuser
- Up & Down Linea

**LED DETAILS**

- Make :- BRIDGELUX & EDISON

**LED DRIVER DETAIL**

- Make:- OSRAM

**APPLICATION**

- Commercial
- Residential
- Retail
- Mall Management



**Size**

| Code           | L      | W     | H    |
|----------------|--------|-------|------|
| LS-LINEA-14838 | 1209mm | 148mm | 38mm |

| Model No       | Voltage     | CCT               | Beam Angle | CRI | Wattage | System Efficacy |
|----------------|-------------|-------------------|------------|-----|---------|-----------------|
| LS-LINEA-14838 | AC 220-240V | 3000K/4000K/5700K | 120°       | 80  | 60W     | 100lm/W         |



**Specification:-**

- SMD LED BRIDGELUX & EDISON
- Constant Current LED Driver - OSRAM
- Aluminum housing+PC diffuser (BWF-German)
- Available in 3,5 & 7 Wire
- Available in 6 Feet & 12 Feet
- Inter Joint Possible & 10 Fixture Can be Connected in One Connection

**APPLICATION**

- Commercial
- Residential
- Retail
- Mall Management

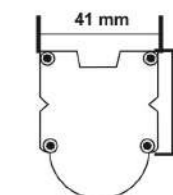
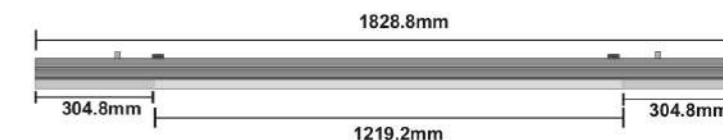

All Dimension are in mm, Tolerance ± 2mm

| Model No        | Voltage | CCT               | Beam Angle | CRI | Wattage | System Efficacy |
|-----------------|---------|-------------------|------------|-----|---------|-----------------|
| LS-TRUNKING-ECO | 240V    | 3000K/4000K/5700K | 120°       | 80  | 40W     | 110lm/W         |



**SPECIFICATION**

- SMD LED
- Acrylic Pipe
- Constant Current LED Driver
- Best in Class SMD LED Module For Better High Output And Efficiency
- PC Diffuser.

**LED DETAILS**

- Make :- BRIDGELUX EDISON

**LED DRIVER DETAIL**

- Make:- OSRAM

**APPLICATION**

- Commercial
- Residential
- Retail
- Mall Management

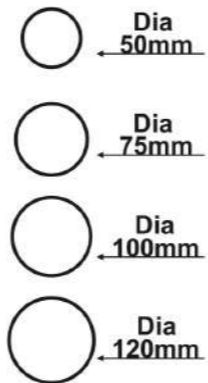
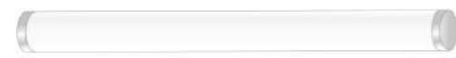

| Model No          | CCT                     | CRI | Dimension                   | Wattage |
|-------------------|-------------------------|-----|-----------------------------|---------|
| LS-ROUND0-P-600   | 2700K/3000K/4000K/5000K | 80  | 2ft x 50mm/75mm/100mm/120mm | 8W      |
| LS-ROUND0-P-1200  | 2700K/3000K/4000K/5000K | 80  | 4ft x 50mm/75mm/100mm/120mm | 16W     |
| LS-ROUND0-W-600   | 2700K/3000K/4000K/5000K | 80  | 2ft x 50mm/75mm/100mm/120mm | 8W      |
| LS-ROUND0-W-1200  | 2700K/3000K/4000K/5000K | 80  | 4ft x 50mm/75mm/100mm/120mm | 16W     |
| LS-ROUND0-F-600   | 2700K/3000K/4000K/5000K | 80  | 2ft x 50mm/75mm/100mm/120mm | 8W      |
| LS-ROUND0-F-1200  | 2700K/3000K/4000K/5000K | 80  | 4ft x 50mm/75mm/100mm/120mm | 16W     |
| LS-ROUND0-WM-600  | 2700K/3000K/4000K/5000K | 80  | 2ft x 50mm/75mm/100mm/120mm | 8W      |
| LS-ROUND0-WM-1200 | 2700K/3000K/4000K/5000K | 80  | 4ft x 50mm/75mm/100mm/120mm | 16W     |

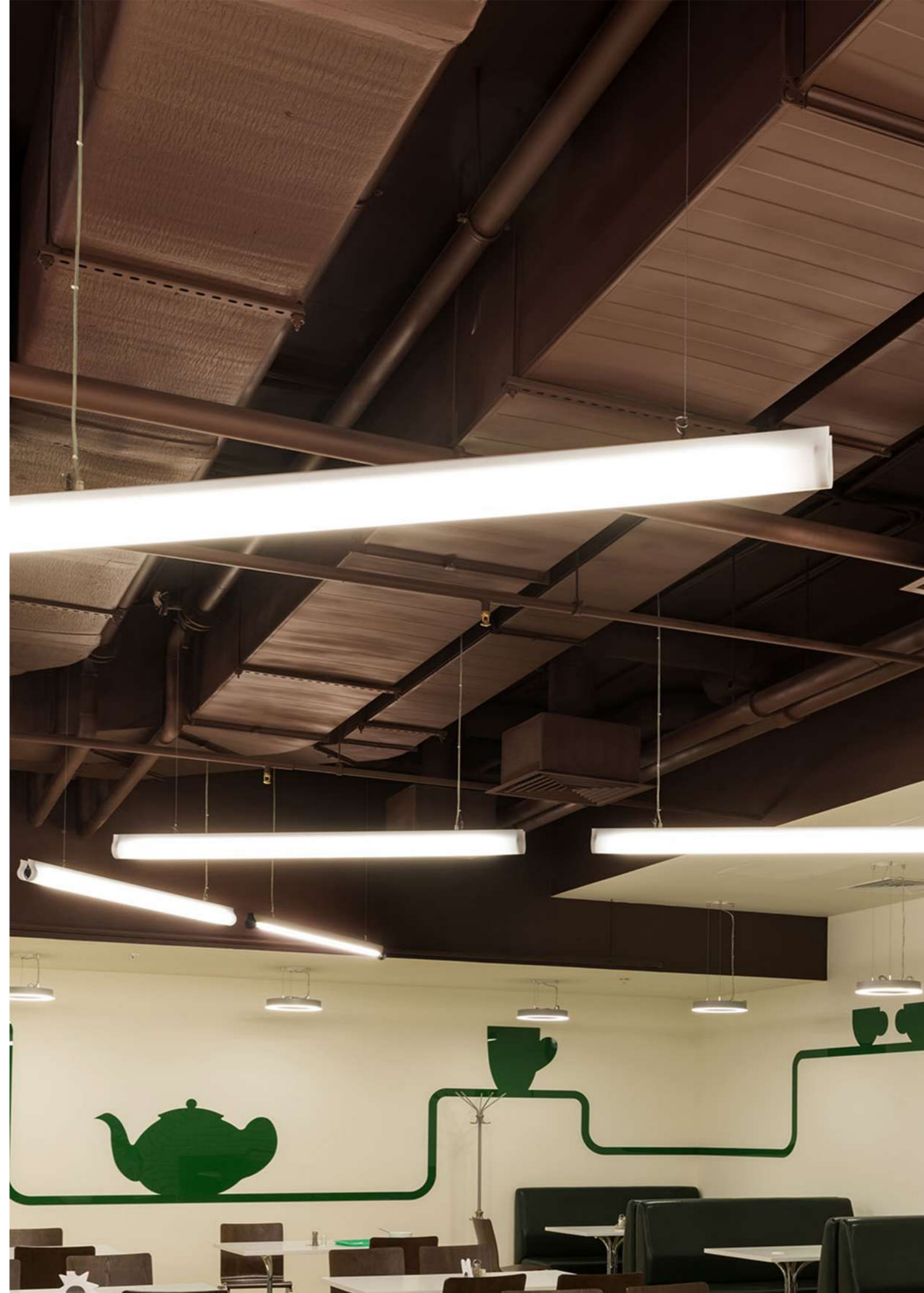



# VTECH SERIES

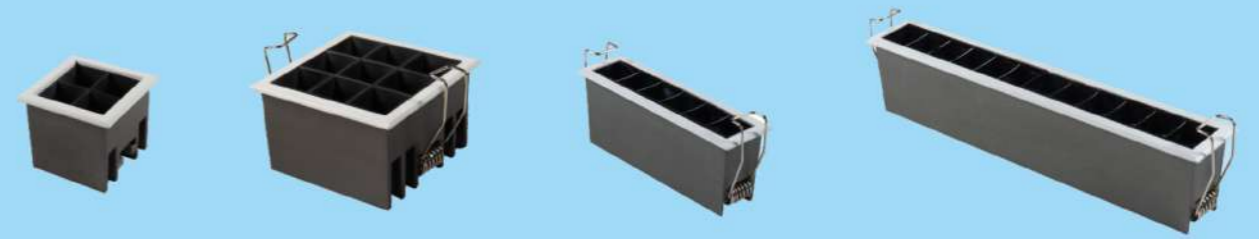

### SPECIFICATION

- SMD High Power LED
- Die - Cast Aluminum Housing
- Constant Current LED Driver
- Best in Class SMD LED Module For Better High Output And Efficiency
- UGR Lens

### LED DETAILS

- Make :- **EDISON BRIDGELUX**

### LED DRIVER DETAIL

- Make:- **OSRAM**

### APPLICATION

- Commercial
- Residential
- Retail
- Mall Management

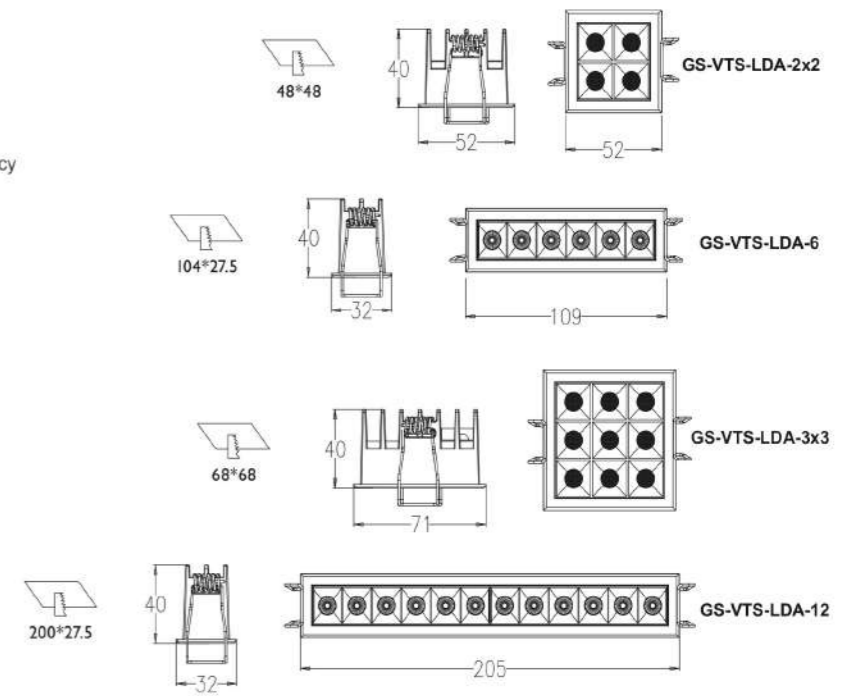

All Dimension are in mm, Tolerance ± 2mm

| Model No       | Voltage | CCT               | CRI | Wattage | System Efficacy |
|----------------|---------|-------------------|-----|---------|-----------------|
| GS-VTS-LDA-6   | 240V    | 3000K/4000K/5700K | 80  | 6W/12W  | 100lm/W         |
| GS-VTS-LDA-12  | 240V    | 3000K/4000K/5700K | 80  | 12W/24W | 100lm/W         |
| GS-VTS-LDA-2x2 | 240V    | 3000K/4000K/5700K | 80  | 4W/8W   | 100lm/W         |
| GS-VTS-LDA-3x3 | 240V    | 3000K/4000K/5700K | 80  | 9W/18W  | 100lm/W         |



**SPECIFICATION**

- COB LED
- Die - Cast Aluminum Housing
- Constant Current LED Driver
- Best in Class COB LED Module For Better High Output And Efficiency
- Clear Safety Glass.

**LED DETAILS**

- Make: **EDISON BRIDGELUX**

**LED DRIVER DETAIL**

- Make:- **OSRAM**

**APPLICATION**

- Commercial
- Residential
- Retail
- Mall Management

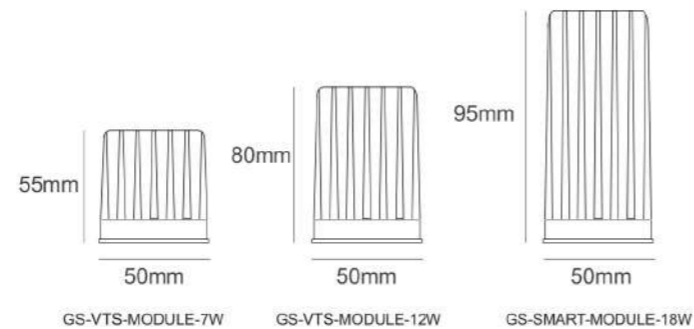

All Dimension are in mm, Tolerance ± 2mm

| Model No          | Voltage | CCT               | Beam Angle  | CRI | Wattage | System Efficacy |
|-------------------|---------|-------------------|-------------|-----|---------|-----------------|
| GS-VTS-MODULE-7W  | 240V    | 3000K/4000K/5700K | 24°/38°/60° | 80  | 7W      | 90-95lm/W       |
| GS-VTS-MODULE-12W | 240V    | 3000K/4000K/5700K | 24°/38°/60° | 80  | 12W     | 90-95lm/W       |
| GS-VTS-MODULE-18W | 240V    | 3000K/4000K/5700K | 24°/38°/60° | 80  | 18W     | 90-95lm/W       |



**SPECIFICATION**

- COB LED
- Die - Cast Aluminum Housing
- Constant Current LED Driver
- Best in Class COB LED Module For Better High Output And Efficiency
- Clear Safety Glass.

**LED DETAILS**

- Make: **EDISON BRIDGELUX**

**LED DRIVER DETAIL**

- Make:- **OSRAM**

**APPLICATION**

- Commercial
- Residential
- Retail
- Mall Management

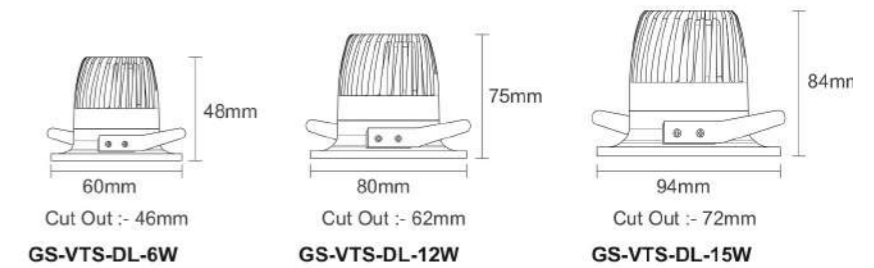

All Dimension are in mm, Tolerance ± 2mm

| Model No      | Voltage | CCT               | Beam Angle    | CRI | Wattage | System Efficacy |
|---------------|---------|-------------------|---------------|-----|---------|-----------------|
| GS-VTS-DL-6W  | 240V    | 3000K/4000K/5700K | 24°, 38°, 60° | 80  | 6W      | 100lm/W         |
| GS-VTS-DL-12W | 240V    | 3000K/4000K/5700K | 24°, 38°, 60° | 80  | 12W     | 100lm/W         |
| GS-VTS-DL-15W | 240V    | 3000K/4000K/5700K | 24°, 38°, 60° | 80  | 15W     | 100lm/W         |





MDL :- Movable Downlight.

FDL :- Fixed Downlight.



**SPECIFICATION**

- COB LED
- Die - Cast Aluminum Housing
- Constant Current LED Driver
- Best in Class COB LED Module For Better High Output And Efficiency
- Clear Safety Glass.
- MDL :- Movable Downlight.
- FDL :- Fixed Downlight.

**LED DETAILS**

- Make :- **EDISON BRIDGELUX**

**LED DRIVER DETAIL**

- Make:- **OSRAM**

**APPLICATION**

- Commercial
- Residential
- Retail
- Mall Management

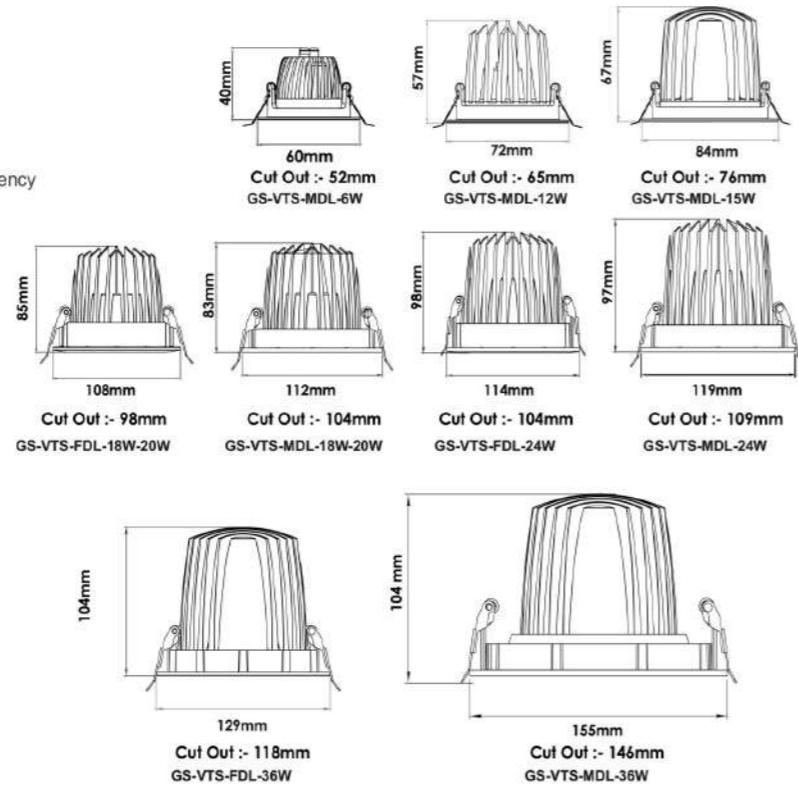

All Dimension are in mm, Tolerance ± 2mm

| Model No           | Voltage | CCT               | Beam Angle    | CRI | Wattage | System Efficacy |
|--------------------|---------|-------------------|---------------|-----|---------|-----------------|
| GS-VTS-MDL-6W      | 240V    | 3000K/4000K/5700K | 24°, 38°, 60° | 80  | 6W      | 100lm/W         |
| GS-VTS-MDL-12W     | 240V    | 3000K/4000K/5700K | 24°, 38°, 60° | 80  | 12W     | 100lm/W         |
| GS-VTS-MDL-15W     | 240V    | 3000K/4000K/5700K | 24°, 38°, 60° | 80  | 15W     | 100lm/W         |
| GS-VTS-FDL-18W-20W | 240V    | 3000K/4000K/5700K | 24°, 38°, 60° | 80  | 18W-20W | 100lm/W         |
| GS-VTS-MDL-18W-20W | 240V    | 3000K/4000K/5700K | 24°, 38°, 60° | 80  | 18W-20W | 100lm/W         |
| GS-VTS-FDL-24W     | 240V    | 3000K/4000K/5700K | 24°, 38°, 60° | 80  | 24W     | 100lm/W         |
| GS-VTS-MDL-24W     | 240V    | 3000K/4000K/5700K | 24°, 38°, 60° | 80  | 24W     | 100lm/W         |
| GS-VTS-FDL-36W     | 240V    | 3000K/4000K/5700K | 24°, 38°, 60° | 80  | 36W     | 100lm/W         |
| GS-VTS-MDL-36W     | 240V    | 3000K/4000K/5700K | 24°, 38°, 60° | 80  | 36W     | 100lm/W         |





**SPECIFICATION**

- COB LED
- Die - Cast Aluminum Housing
- Constant Current LED Driver
- Best in Class COB LED Module For Better High Output And Efficiency
- Clear Safety Glass.

**LED DETAILS**

- Make :- **EDISON BRIDGELUX**

**LED DRIVER DETAIL**

- Make:- **OSRAM**

**APPLICATION**

- Commercial
- Residential
- Retail
- Mall Management

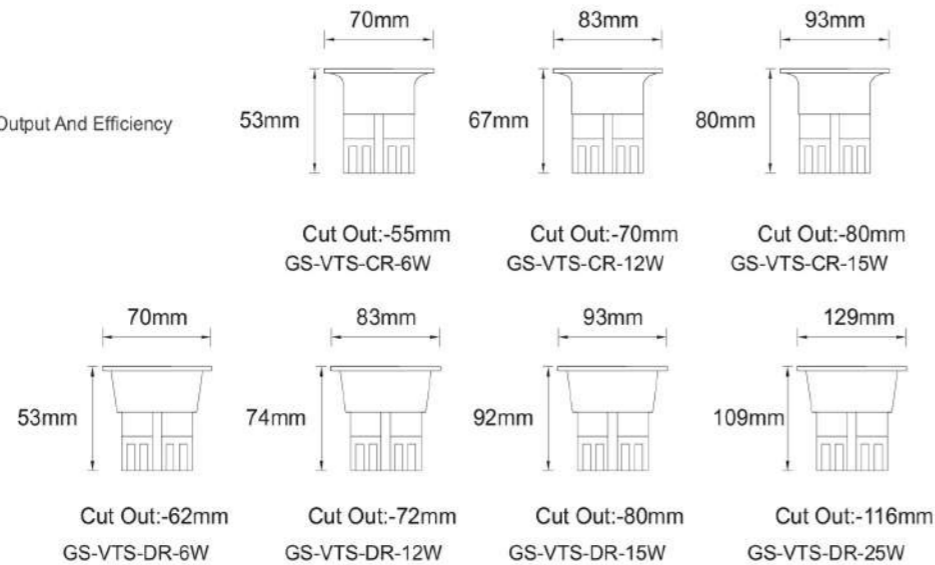

All Dimension are in mm, Tolerance ± 2mm

| Model No      | Voltage | CCT               | Beam Angle    | CRI | Wattage | System Efficacy |
|---------------|---------|-------------------|---------------|-----|---------|-----------------|
| GS-VTS-CR-6W  | 240V    | 3000K/4000K/5700K | 24°, 38°, 60° | 80  | 6W      | 100lm/W         |
| GS-VTS-CR-12W | 240V    | 3000K/4000K/5700K | 24°, 38°, 60° | 80  | 12W     | 100lm/W         |
| GS-VTS-CR-15W | 240V    | 3000K/4000K/5700K | 24°, 38°, 60° | 80  | 15W     | 100lm/W         |
| GS-VTS-DR-6W  | 240V    | 3000K/4000K/5700K | 24°, 38°, 60° | 80  | 6W      | 100lm/W         |
| GS-VTS-DR-12W | 240V    | 3000K/4000K/5700K | 24°, 38°, 60° | 80  | 12W     | 100lm/W         |
| GS-VTS-DR-15W | 240V    | 3000K/4000K/5700K | 24°, 38°, 60° | 80  | 15W     | 100lm/W         |
| GS-VTS-DR-25W | 240V    | 3000K/4000K/5700K | 24°, 38°, 60° | 80  | 25W     | 100lm/W         |



**SPECIFICATION**

- COB LED
- Die - Cast Aluminum Housing
- Constant Current LED Driver
- Best in Class COB LED For Better High Output And Efficiency
- Clear Safety Glass.

**LED DETAILS**

- Make :- **EDISON BRIDGELUX**

**LED DRIVER DETAIL**

- Make:- **OSRAM**

**APPLICATION**

- Commercial
- Residential
- Retail
- Mall Management

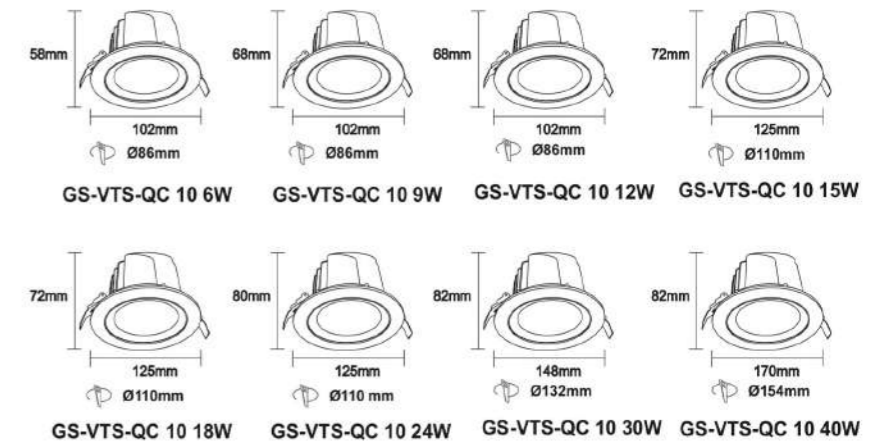

All Dimension are in mm, Tolerance ± 2mm

| Model No         | Voltage | CCT                     | Beam Angle    | CRI | Wattage | System Efficacy |
|------------------|---------|-------------------------|---------------|-----|---------|-----------------|
| GS-VTS-QC 10 6W  | 240V    | 3000K/4000K/5000K/5700K | 24°, 38°, 60° | 80  | 6W      | 100lm/W         |
| GS-VTS-QC 10 9W  | 240V    | 3000K/4000K/5000K/5700K | 24°, 38°, 60° | 80  | 9W      | 100lm/W         |
| GS-VTS-QC 10 12W | 240V    | 3000K/4000K/5000K/5700K | 24°, 38°, 60° | 80  | 12W     | 100lm/W         |
| GS-VTS-QC 10 15W | 240V    | 3000K/4000K/5000K/5700K | 24°, 38°, 60° | 80  | 15W     | 100lm/W         |
| GS-VTS-QC 10 18W | 240V    | 3000K/4000K/5000K/5700K | 24°, 38°, 60° | 80  | 18W     | 100lm/W         |
| GS-VTS-QC 10 24W | 240V    | 3000K/4000K/5000K/5700K | 24°, 38°, 60° | 80  | 24W     | 100lm/W         |
| GS-VTS-QC 10 30W | 240V    | 3000K/4000K/5000K/5700K | 24°, 38°, 60° | 80  | 30W     | 100lm/W         |
| GS-VTS-QC 10 40W | 240V    | 3000K/4000K/5000K/5700K | 24°, 38°, 60° | 80  | 40W     | 100lm/W         |



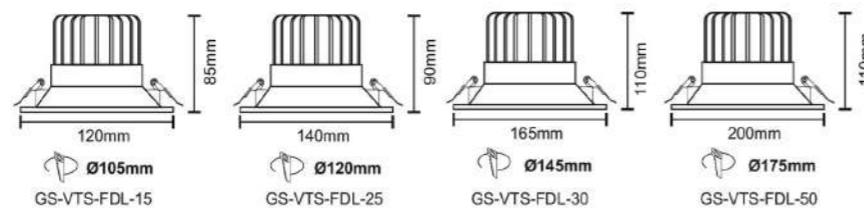
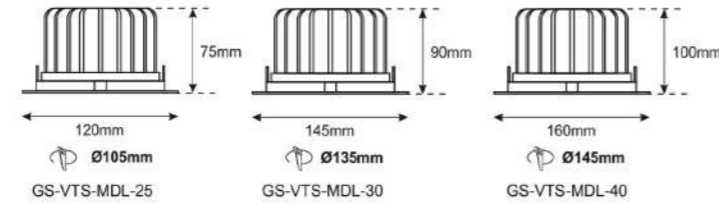
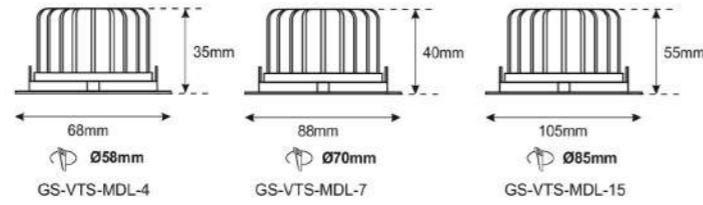

All Dimension are in mm, Tolerance ± 2mm

**SPECIFICATION**

- COB LED
- Die - Cast Aluminum Housing
- Constant Current LED Driver
- Best in Class COB LED For Better High Output And Efficiency
- Clear Safety Glass.

**LED DETAILS**

- Make :- **EDISON BRIDGELUX**

**LED DRIVER DETAIL**

- Make:- **OSRAM**

**APPLICATION**

- Commercial
- Residential
- Retail
- Mall Management

| Model No      | Voltage | CCT               | Beam Angle | CRI | Wattage | System Efficacy |
|---------------|---------|-------------------|------------|-----|---------|-----------------|
| GS-VTS-MDL-4  | 240V    | 3000K/4000K/5700K | 24/36/60°  | 80  | 4W      | 100lm/W         |
| GS-VTS-MDL-7  | 240V    | 3000K/4000K/5700K | 24/36/60°  | 80  | 7W      | 100lm/W         |
| GS-VTS-MDL-15 | 240V    | 3000K/4000K/5700K | 24/36/60°  | 80  | 15W     | 100lm/W         |
| GS-VTS-MDL-25 | 240V    | 3000K/4000K/5700K | 24/36/60°  | 80  | 25W     | 100lm/W         |
| GS-VTS-MDL-30 | 240V    | 3000K/4000K/5700K | 24/36/60°  | 80  | 30W     | 100lm/W         |
| GS-VTS-MDL-40 | 240V    | 3000K/4000K/5700K | 24/36/60°  | 80  | 40W     | 100lm/W         |
| GS-VTS-FDL-15 | 240V    | 3000K/4000K/5700K | 24/36/60°  | 80  | 15W     | 100lm/W         |
| GS-VTS-FDL-25 | 240V    | 3000K/4000K/5700K | 24/36/60°  | 80  | 25W     | 100lm/W         |
| GS-VTS-FDL-30 | 240V    | 3000K/4000K/5700K | 24/36/60°  | 80  | 30W     | 100lm/W         |
| GS-VTS-FDL-50 | 240V    | 3000K/4000K/5700K | 24/36/60°  | 80  | 50W     | 100lm/W         |



**SPECIFICATION**

- COB LED
- Die - Cast Aluminum Housing
- Constant Current LED Driver
- Best in Class COB LED Module For Better High Output And Efficiency
- Clear Safety Glass.

**LED DETAILS**

- Make :- **EDISON BRIDGELUX**

**LED DRIVER DETAIL**

- Make:- **OSRAM**

**APPLICATION**

- Commercial
- Residential
- Retail
- Mall Management

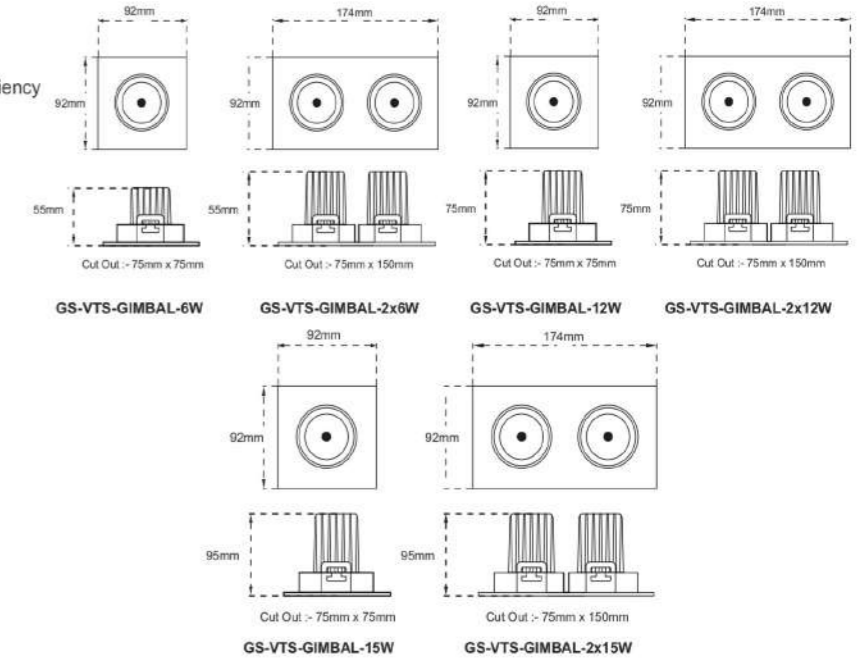

All Dimension are in mm, Tolerance ± 2mm

| Model No            | Voltage | CCT               | Beam Angle  | CRI | Wattage | System Efficacy |
|---------------------|---------|-------------------|-------------|-----|---------|-----------------|
| GS-VTS-GIMBAL-6W    | 240V    | 3000K/4000K/5700K | 24°/38°/60° | 80  | 6W      | 90-95lm/W       |
| GS-VTS-GIMBAL-12W   | 240V    | 3000K/4000K/5700K | 24°/38°/60° | 80  | 12W     | 90-95lm/W       |
| GS-VTS-GIMBAL-15W   | 240V    | 3000K/4000K/5700K | 24°/38°/60° | 80  | 15W     | 90-95lm/W       |
| GS-VTS-GIMBAL-2x6W  | 240V    | 3000K/4000K/5700K | 24°/38°/60° | 80  | 2x6W    | 90-95lm/W       |
| GS-VTS-GIMBAL-2x12W | 240V    | 3000K/4000K/5700K | 24°/38°/60° | 80  | 2x12W   | 90-95lm/W       |
| GS-VTS-GIMBAL-2x15W | 240V    | 3000K/4000K/5700K | 24°/38°/60° | 80  | 2x15W   | 90-95lm/W       |



**SPECIFICATION**

- COB LED
- Die - Cast Aluminum Housing
- Constant Current LED Driver
- Best in Class COB LED Module For Better High Output And Efficiency
- Clear Safety Glass.

**LED DETAILS**

- Make :- **EDISON BRIDGELUX**

**LED DRIVER DETAIL**

- Make:- **OSRAM**

**APPLICATION**

- Commercial
- Residential
- Retail
- Mall Management

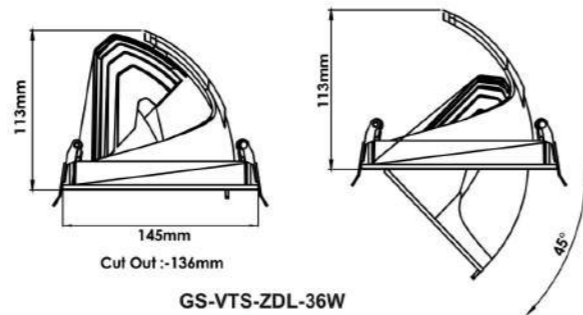
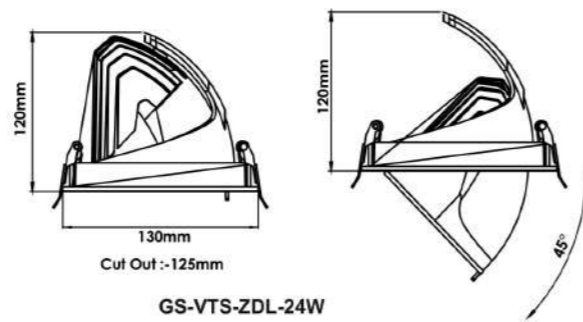

All Dimension are in mm, Tolerance  $\pm$  2mm

| Model No       | Voltage | CCT               | Beam Angle | CRI | Wattage | System Efficacy |
|----------------|---------|-------------------|------------|-----|---------|-----------------|
| GS-VTS-ZDL-24W | 240V    | 3000K/4000K/5700K | 12/24/38°  | 80  | 24W     | 100lm/W         |
| GS-VTS-ZDL-36W | 240V    | 3000K/4000K/5700K | 12/24/38°  | 80  | 36W     | 100lm/W         |





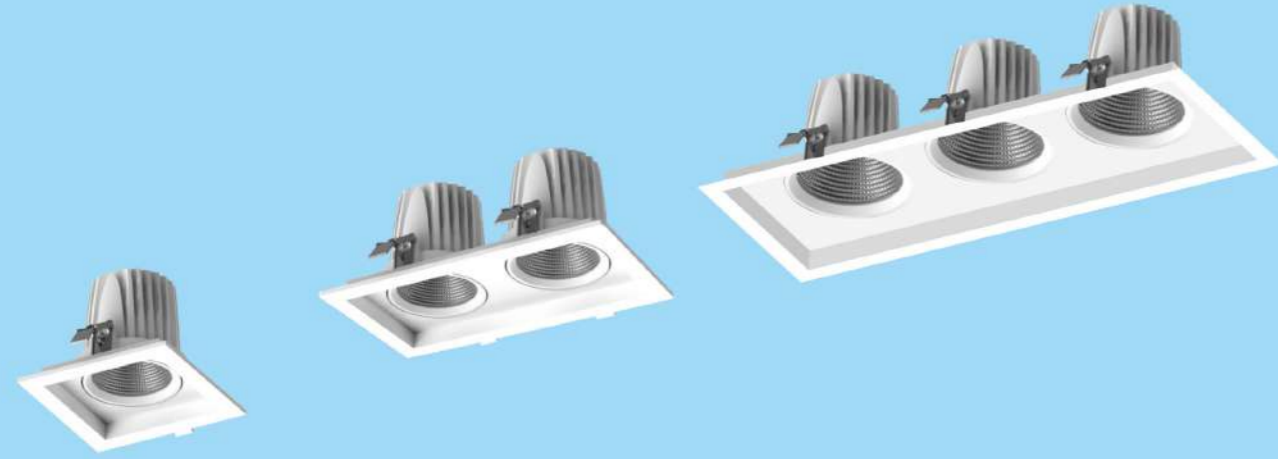

**SPECIFICATION**

- COB LED
- Die - Cast Aluminum Housing
- Constant Current LED Driver
- Best in Class COB LED Module For Better High Output And Efficiency
- Clear Safety Glass.

**LED DETAILS**

- Make :- **EDISON BRIDGELUX**

**LED DRIVER DETAIL**

- Make:- **OSRAM**

**APPLICATION**

- Commercial
- Residential
- Retail
- Mall Management

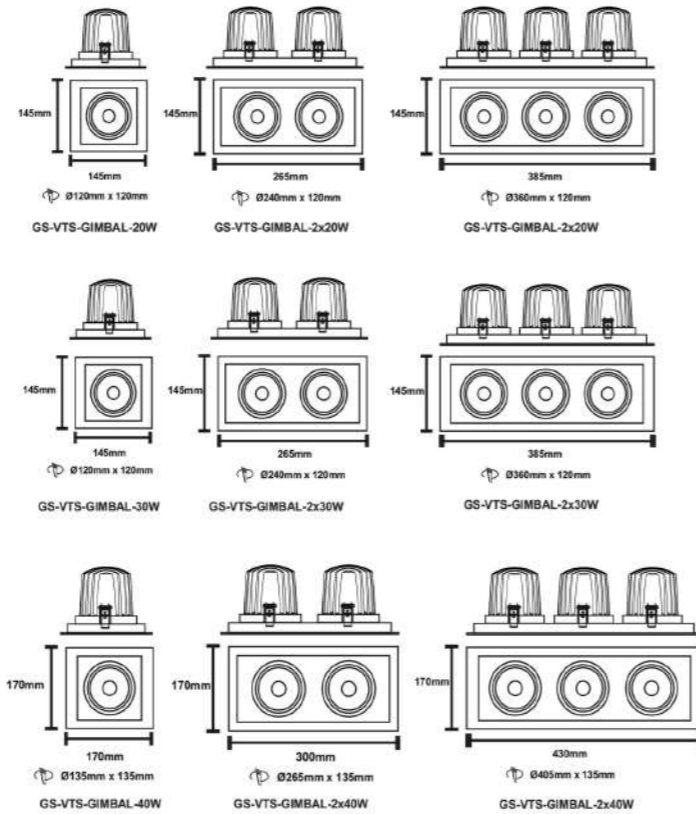

| Model No            | Voltage | CCT               | Beam Angle  | CRI | Wattage | System Efficacy |
|---------------------|---------|-------------------|-------------|-----|---------|-----------------|
| GS-VTS-GIMBAL-20W   | 240V    | 3000K/4000K/5700K | 24°/38°/60° | 80  | 20W     | 90-95lm/W       |
| GS-VTS-GIMBAL-30W   | 240V    | 3000K/4000K/5700K | 24°/38°/60° | 80  | 30W     | 90-95lm/W       |
| GS-VTS-GIMBAL-40W   | 240V    | 3000K/4000K/5700K | 24°/38°/60° | 80  | 40W     | 90-95lm/W       |
| GS-VTS-GIMBAL-2x20W | 240V    | 3000K/4000K/5700K | 24°/38°/60° | 80  | 2x20W   | 90-95lm/W       |
| GS-VTS-GIMBAL-2x30W | 240V    | 3000K/4000K/5700K | 24°/38°/60° | 80  | 2x30W   | 90-95lm/W       |
| GS-VTS-GIMBAL-2x40W | 240V    | 3000K/4000K/5700K | 24°/38°/60° | 80  | 2x40W   | 90-95lm/W       |
| GS-VTS-GIMBAL-3x20W | 240V    | 3000K/4000K/5700K | 24°/38°/60° | 80  | 3x20W   | 90-95lm/W       |
| GS-VTS-GIMBAL-3x30W | 240V    | 3000K/4000K/5700K | 24°/38°/60° | 80  | 3x30W   | 90-95lm/W       |
| GS-VTS-GIMBAL-3x40W | 240V    | 3000K/4000K/5700K | 24°/38°/60° | 80  | 3x40W   | 90-95lm/W       |



**SPECIFICATION**

- COB LED
- Die - Cast Aluminum Housing
- Constant Current LED Driver
- Best in Class COB LED Module For Better High Output And Efficiency
- Clear Safety Glass.

**LED DETAILS**

- Make :- **EDISON BRIDGELUX**

**LED DRIVER DETAIL**

- Make:- **OSRAM**

**APPLICATION**

- Commercial
- Residential
- Retail
- Mall Management

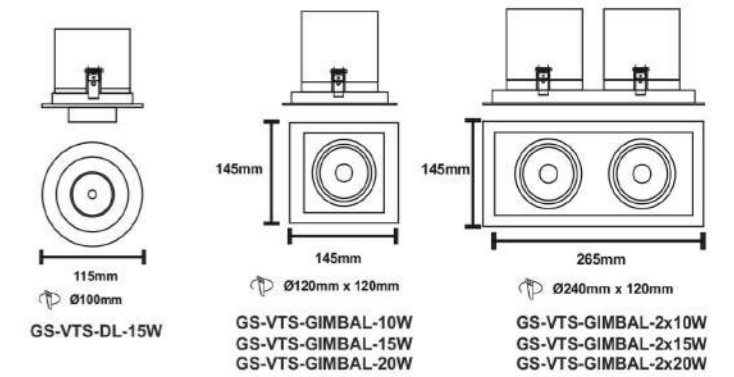

| Model No            | Voltage | CCT               | Beam Angle  | CRI | Wattage | System Efficacy |
|---------------------|---------|-------------------|-------------|-----|---------|-----------------|
| GS-VTS-DL-15W       | 240V    | 3000K/4000K/5700K | 24°/38°/60° | 80  | 15W     | 90-95lm/W       |
| GS-VTS-GIMBAL-20W   | 240V    | 3000K/4000K/5700K | 24°/38°/60° | 80  | 20W     | 90-95lm/W       |
| GS-VTS-GIMBAL-2x10W | 240V    | 3000K/4000K/5700K | 24°/38°/60° | 80  | 2x10W   | 90-95lm/W       |
| GS-VTS-GIMBAL-2x15W | 240V    | 3000K/4000K/5700K | 24°/38°/60° | 80  | 2x15W   | 90-95lm/W       |
| GS-VTS-GIMBAL-2x20W | 240V    | 3000K/4000K/5700K | 24°/38°/60° | 80  | 2x20W   | 90-95lm/W       |



**SPECIFICATION**

- COB LED
- Die - Cast Aluminum Housing
- Constant Current LED Driver
- Best in Class COB LED Module For Better High Output And Efficiency
- Clear Safety Glass.

**LED DETAILS**

- Make :- **EDISON BRIDGELUX**

**LED DRIVER DETAIL**

- Make:- **OSRAM**

**APPLICATION**

- Commercial
- Residential
- Retail
- Mall Management

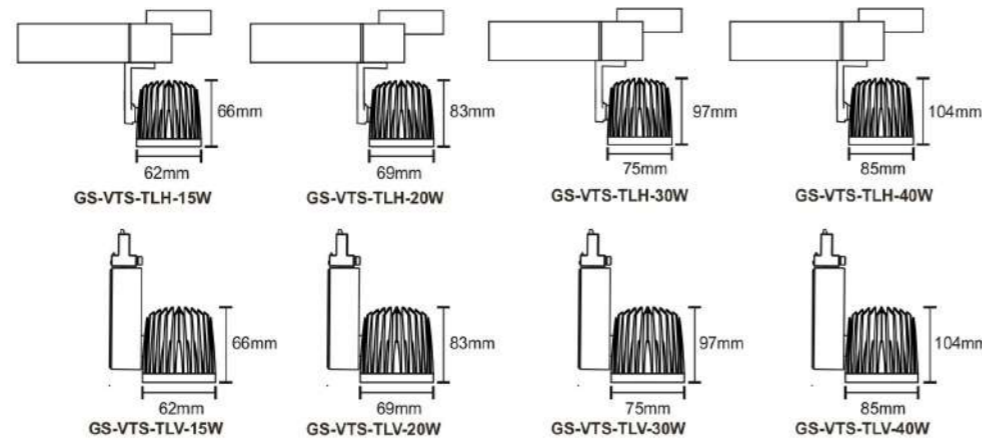

All Dimension are in mm, Tolerance ± 2mm

**Adapter Options**



| Model No   | Voltage | CCT               | Beam Angle    | CRI | Wattage | System Efficacy |
|------------|---------|-------------------|---------------|-----|---------|-----------------|
| GS-VTS-TLH | 240V    | 3000K/4000K/5700K | 24°, 38°, 60° | 80  | 15W     | 100lm/W         |
| GS-VTS-TLH | 240V    | 3000K/4000K/5700K | 24°, 38°, 60° | 80  | 20W     | 100lm/W         |
| GS-VTS-TLH | 240V    | 3000K/4000K/5700K | 24°, 38°, 60° | 80  | 30W     | 100lm/W         |
| GS-VTS-TLH | 240V    | 3000K/4000K/5700K | 24°, 38°, 60° | 80  | 40W     | 100lm/W         |
| GS-VTS-TLV | 240V    | 3000K/4000K/5700K | 24°, 38°, 60° | 80  | 15W     | 100lm/W         |
| GS-VTS-TLV | 240V    | 3000K/4000K/5700K | 24°, 38°, 60° | 80  | 20W     | 100lm/W         |
| GS-VTS-TLV | 240V    | 3000K/4000K/5700K | 24°, 38°, 60° | 80  | 30W     | 100lm/W         |
| GS-VTS-TLV | 240V    | 3000K/4000K/5700K | 24°, 38°, 60° | 80  | 40W     | 100lm/W         |



Tiltable



**SPECIFICATION**

- COB LED
- Die - Cast Aluminum Housing
- Constant Current LED Driver
- Best in Class COB LED Module For Better High Output And Efficiency
- Clear Safety Glass.

**LED DETAILS**

- Make :- **EDISON BRIDGELUX**

**LED DRIVER DETAIL**

- Make:- **OSRAM**

**APPLICATION**

- Commercial
- Residential
- Retail
- Mall Management

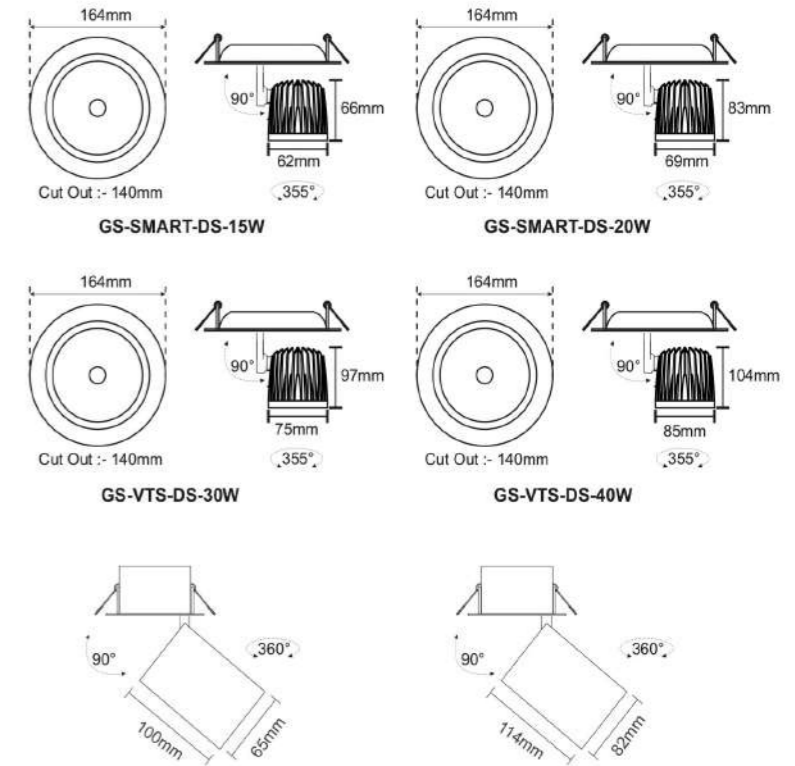

All Dimension are in mm, Tolerance ± 2mm

| Model No             | Voltage | CCT               | Beam Angle | CRI | Wattage | System Efficacy |
|----------------------|---------|-------------------|------------|-----|---------|-----------------|
| GS-VTS-DS-15W        | 240V    | 3000K/4000K/5700K | 24/40°     | 80  | 15W     | 100lm/W         |
| GS-VTS-DS-20W        | 240V    | 3000K/4000K/5700K | 24/40°     | 80  | 20W     | 100lm/W         |
| GS-VTS-DS-30W        | 240V    | 3000K/4000K/5700K | 24/40°     | 80  | 30W     | 100lm/W         |
| GS-VTS-DS-40W        | 240V    | 3000K/4000K/5700K | 24/40°     | 80  | 40W     | 100lm/W         |
| GS-VTS-DS-MB-10W-20W | 240V    | 3000K/4000K/5700K | 24/40°     | 80  | 10W-20W | 100lm/W         |
| GS-VTS-DS-MB-30W-40W | 240V    | 3000K/4000K/5700K | 24/40°     | 80  | 30W-40W | 100lm/W         |



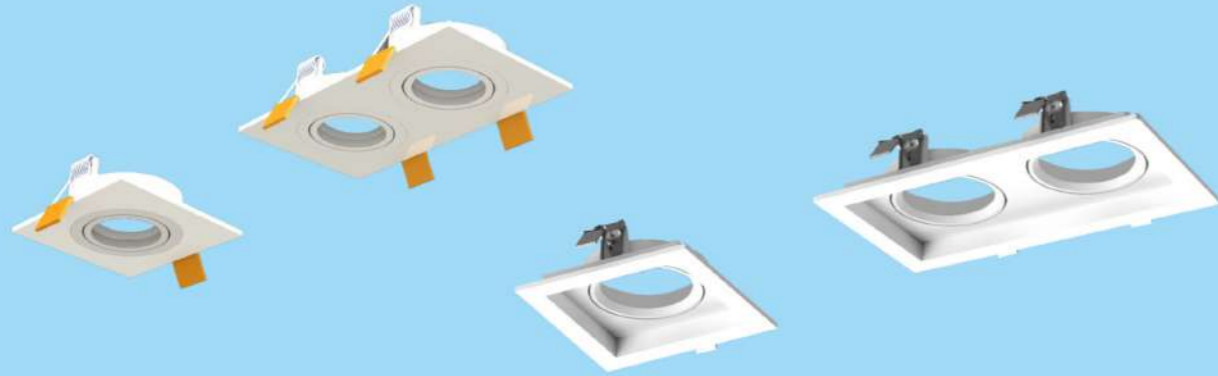

**SPECIFICATION**

- Die - Cast Aluminum Frame
- SS Toggle

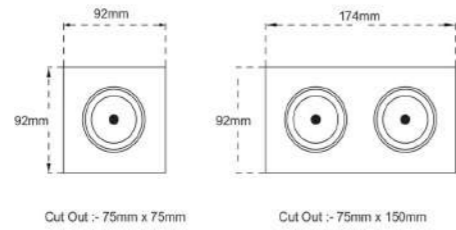

**GS-VTS-FRAME-A**

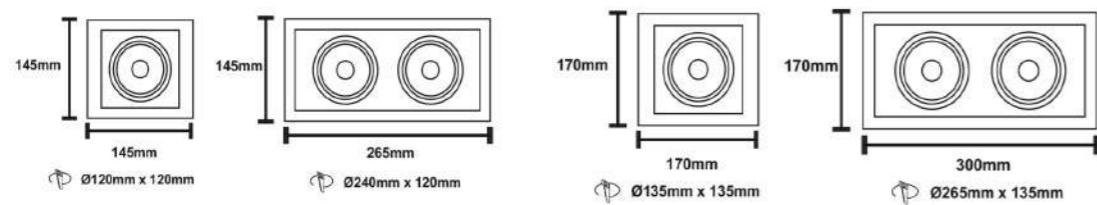

**GS-VTS-FRAME-B**

**GS-VTS-FRAME-B**





**SPECIFICATION**

- COB LED
- Die - Cast Aluminum Housing
- Constant Current LED Driver
- Best in Class COB LED Module For Better High Output And Efficiency
- Clear Safety Glass.

**LED DETAILS**

- Make :- **EDISON BRIDGELUX**

**LED DRIVER DETAIL**

- Make:- **OSRAM**

**APPLICATION**

- Commercial
- Residential
- Retail
- Mall Management

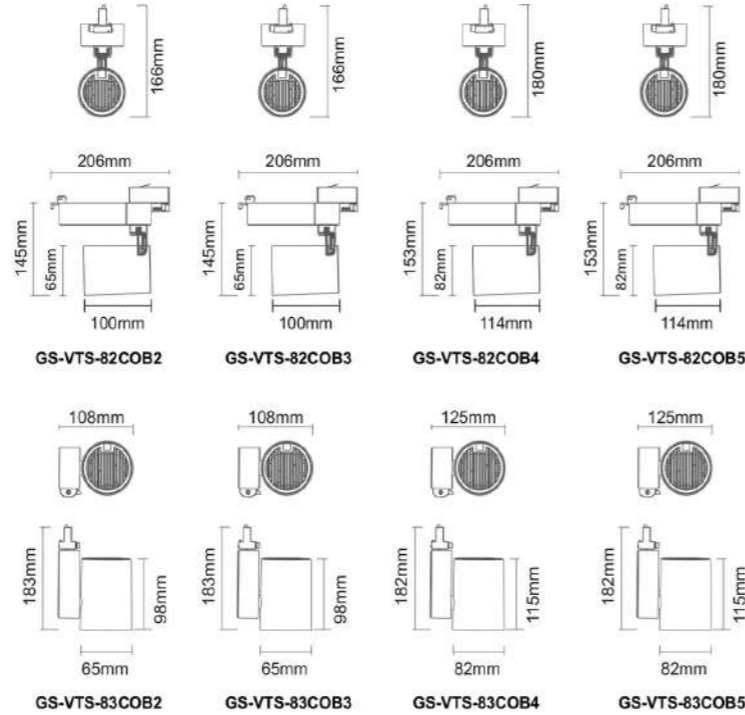

All Dimension are in mm, Tolerance ± 2mm

| Model No      | Voltage | CCT                   | Beam Angle | CRI | System Wattage | System Efficacy |
|---------------|---------|-----------------------|------------|-----|----------------|-----------------|
| GS-VTS-82COB2 | 240V    | 3000K / 4000K / 5700K | 12/24/40°  | 80  | 10W            | 100lm/W         |
| GS-VTS-82COB3 | 240V    | 3000K / 4000K / 5700K | 12/24/40°  | 80  | 20W            | 100lm/W         |
| GS-VTS-82COB4 | 240V    | 3000K / 4000K / 5700K | 12/24/40°  | 80  | 30W            | 100lm/W         |
| GS-VTS-82COB5 | 240V    | 3000K / 4000K / 5700K | 12/24/40°  | 80  | 40W            | 100lm/W         |
| GS-VTS-83COB2 | 240V    | 3000K / 4000K / 5700K | 12/24/40°  | 80  | 10W            | 100lm/W         |
| GS-VTS-83COB3 | 240V    | 3000K / 4000K / 5700K | 12/24/40°  | 80  | 20W            | 100lm/W         |
| GS-VTS-83COB4 | 240V    | 3000K / 4000K / 5700K | 12/24/40°  | 80  | 30W            | 100lm/W         |
| GS-VTS-83COB5 | 240V    | 3000K / 4000K / 5700K | 12/24/40°  | 80  | 40W            | 100lm/W         |



Tiltable



**SPECIFICATION**

- COB LED
- Die - Cast Aluminum Housing
- Constant Current LED Driver
- Best in Class COB LED Module For Better High Output And Efficiency
- Clear Safety Glass.

**LED DETAILS**

- Make :- **EDISON BRIDGELUX**

**LED DRIVER DETAIL**

- Make:- **OSRAM**

**APPLICATION**

- Commercial
- Residential
- Retail
- Mall Management

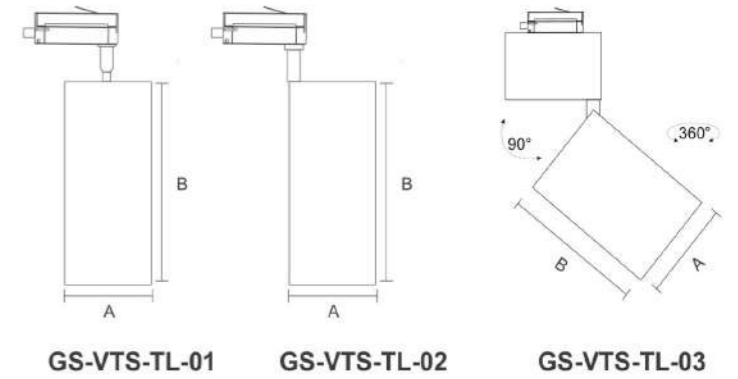

All Dimension are in mm, Tolerance ± 2mm

| Model No            | Voltage | CCT                   | Beam Angle | CRI | System Wattage | System Efficacy | Size AxB |
|---------------------|---------|-----------------------|------------|-----|----------------|-----------------|----------|
| GS-VTS-TL-01-60x110 | 240V    | 3000K / 4000K / 5700K | 36°        | 80  | 10W            | 100lm/W         | 60x110   |
| GS-VTS-TL-01-60x150 | 240V    | 3000K / 4000K / 5700K | 36°        | 80  | 15W            | 100lm/W         | 60x150   |
| GS-VTS-TL-02-60x110 | 240V    | 3000K / 4000K / 5700K | 36°        | 80  | 10W            | 100lm/W         | 60x110   |
| GS-VTS-TL-02-60x150 | 240V    | 3000K / 4000K / 5700K | 36°        | 80  | 15W            | 100lm/W         | 60x150   |
| GS-VTS-TL-01-80x150 | 240V    | 3000K / 4000K / 5700K | 24°/60°    | 80  | 18W            | 100lm/W         | 80x150   |
| GS-VTS-TL-01-80x200 | 240V    | 3000K / 4000K / 5700K | 24°/60°    | 80  | 30W            | 100lm/W         | 80x200   |
| GS-VTS-TL-02-80x150 | 240V    | 3000K / 4000K / 5700K | 24°/60°    | 80  | 18W            | 100lm/W         | 80x150   |
| GS-VTS-TL-02-80x200 | 240V    | 3000K / 4000K / 5700K | 24°/60°    | 80  | 30W            | 100lm/W         | 80x200   |
| GS-VTS-TL-03-65x100 | 240V    | 3000K / 4000K / 5700K | 12/24/40°  | 80  | 10W / 20W      | 100lm/W         | 65x100   |
| GS-VTS-TL-03-82x114 | 240V    | 3000K / 4000K / 5700K | 12/24/40°  | 80  | 30W / 40W      | 100lm/W         | 82x114   |



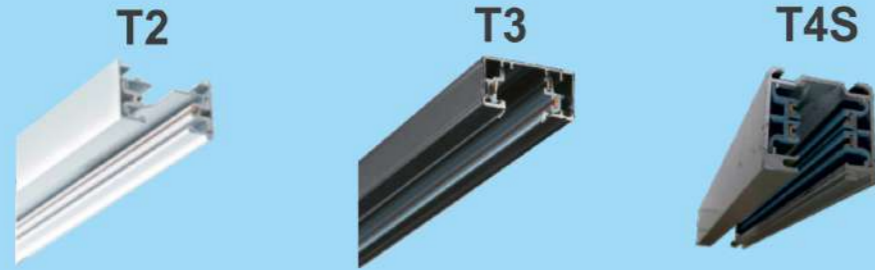

**T2**

**Two-wire Track**

- Material: Aluminum
- Include end cap and live end.
- T2/1M/2M
- Joints for Two wire track  
I, L, T & Cross shapes at your options

- Material: PC

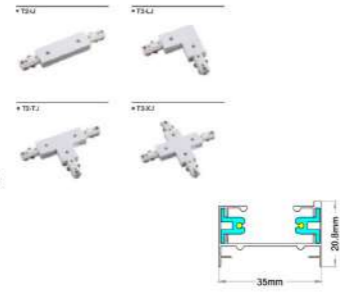

**T3**

**Three-wire Track**

- Material: Aluminum
- Include end cap and live end.
- T3/1M, T3/1.5M, T3/2M
- Joints for three-wire track  
I, L, T & Cross shapes at your options

**T3 / \*J**

- Material: PC



**T4O/T4S**

**Four-wire Track (3-phase)**

- Material: Aluminum
- Include end cap and live end.
- T4/1M, T4/1.5M, T4/2M
- Joints for three-wire (3-phase) track  
I, L, T & Cross shapes at your options

**T4 / \*J**

- Material: PC



Tiltable



**SPECIFICATION**

- COB LED
- Die - Cast Aluminum Housing
- Constant Current LED Driver
- Best in Class COB LED Module For Better High Output And Efficiency
- Clear Safety Glass.

**LED DETAILS**

- Make :- **EDISON BRIDGELUX**

**LED DRIVER DETAIL**

- Make:- **OSRAM**

**APPLICATION**

- Commercial
- Residential
- Retail
- Mall Management

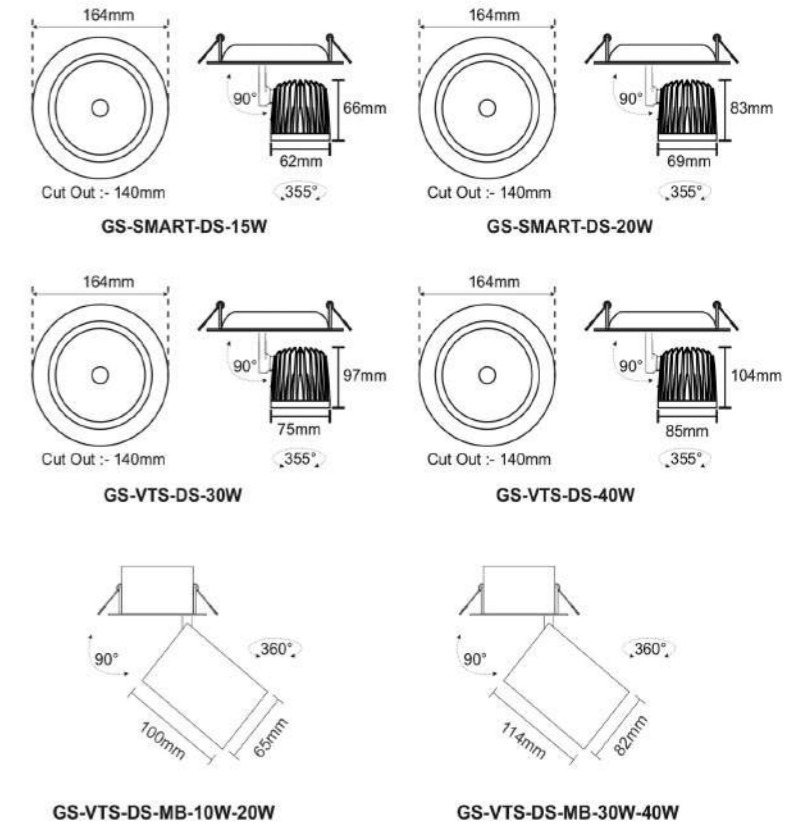

All Dimension are in mm, Tolerance ± 2mm

| Model No             | Voltage | CCT               | Beam Angle | CRI | Wattage | System Efficacy |
|----------------------|---------|-------------------|------------|-----|---------|-----------------|
| GS-VTS-DS-15W        | 240V    | 3000K/4000K/5700K | 24/40°     | 80  | 15W     | 100lm/W         |
| GS-VTS-DS-20W        | 240V    | 3000K/4000K/5700K | 24/40°     | 80  | 20W     | 100lm/W         |
| GS-VTS-DS-30W        | 240V    | 3000K/4000K/5700K | 24/40°     | 80  | 30W     | 100lm/W         |
| GS-VTS-DS-40W        | 240V    | 3000K/4000K/5700K | 24/40°     | 80  | 40W     | 100lm/W         |
| GS-VTS-DS-MB-10W-20W | 240V    | 3000K/4000K/5700K | 24/40°     | 80  | 10W-20W | 100lm/W         |
| GS-VTS-DS-MB-30W-40W | 240V    | 3000K/4000K/5700K | 24/40°     | 80  | 30W-40W | 100lm/W         |



**SPECIFICATION**

- SMD LED
- Die - Cast Aluminum Housing
- Constant Current LED Driver
- Best in Class SMD LED For Better High Output And Efficiency
- Milky Diffuser.

**LED DETAILS**

- Make :- **EDISON BRIDGELUX**

**LED DRIVER DETAIL**

- Make:- **OSRAM**

**APPLICATION**

- Commercial
- Residential
- Retail
- Mall Management

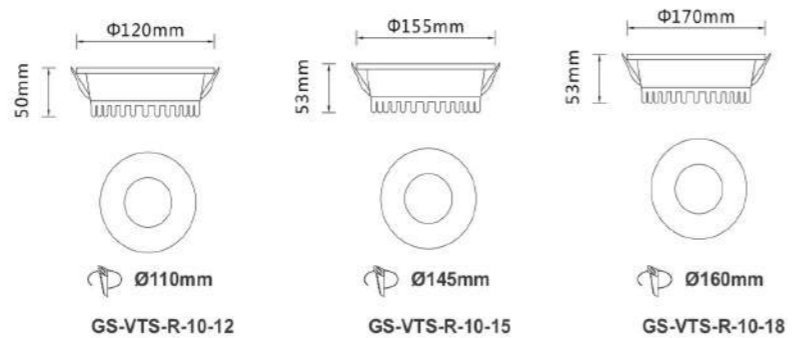

All Dimension are in mm, Tolerance ± 2mm

| Model No       | Voltage | CCT               | Beam Angle | CRI | Wattage | System Efficacy |
|----------------|---------|-------------------|------------|-----|---------|-----------------|
| GS-VTS-R-10-12 | 240V    | 3000K/4000K/5700K | 60°        | 80  | 12W     | 100lm/W         |
| GS-VTS-R-10-15 | 240V    | 3000K/4000K/5700K | 60°        | 80  | 15W     | 100lm/W         |
| GS-VTS-R-10-18 | 240V    | 3000K/4000K/5700K | 60°        | 80  | 18W     | 100lm/W         |

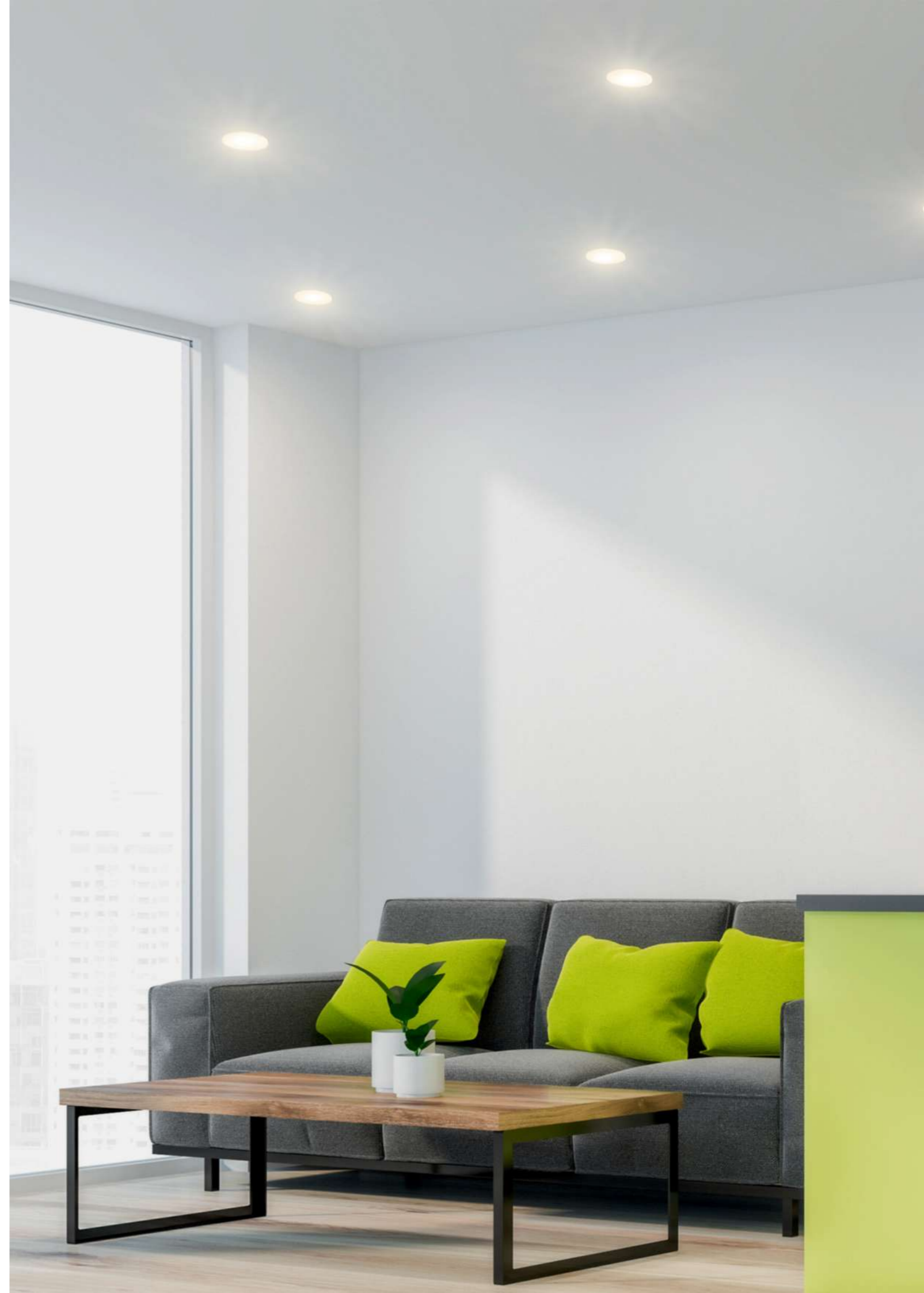





**SPECIFICATION**

- SMD LED
- Die - Cast Aluminum Housing
- Constant Current LED Driver
- Best in Class SMD LED Module For Better High Output And Efficiency
- Opal Diffuser.

**LED DETAILS**

• Make :- **EDISON BRIDGELUX**

**LED DRIVER DETAIL**

• Make:- **OSRAM**

**APPLICATION**

- Commercial
- Residential
- Retail
- Mall Management

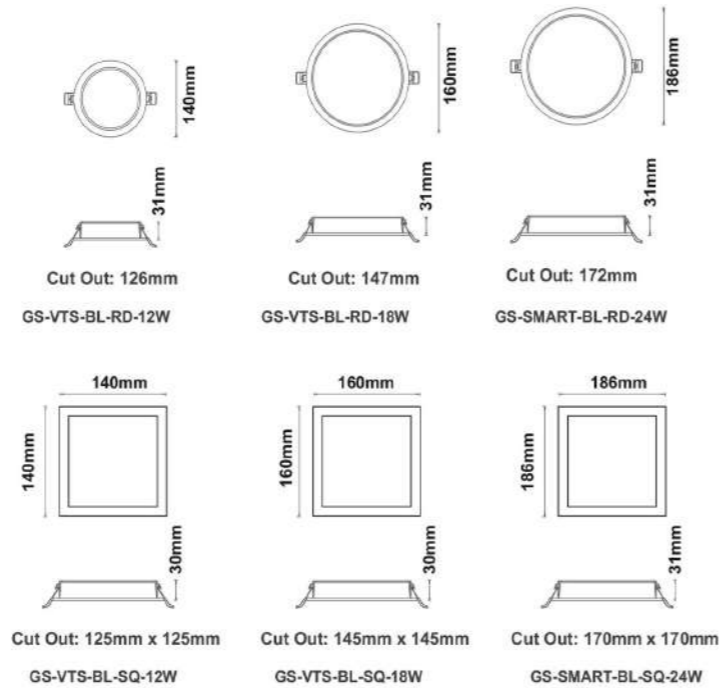

All Dimension are in mm, Tolerance ± 2mm

| Model No         | Voltage | CCT               | Beam Angle | CRI | Wattage | System Efficacy |
|------------------|---------|-------------------|------------|-----|---------|-----------------|
| GS-VTS-BL-RD-12W | 240V    | 3000K/4000K/5700K | 120°       | 80  | 12W     | 100lm/W         |
| GS-VTS-BL-RD-18W | 240V    | 3000K/4000K/5700K | 120°       | 80  | 18W     | 100lm/W         |
| GS-VTS-BL-RD-24W | 240V    | 3000K/4000K/5700K | 120°       | 80  | 24W     | 100lm/W         |
| GS-VTS-BL-SQ-12W | 240V    | 3000K/4000K/5700K | 120°       | 80  | 12W     | 100lm/W         |
| GS-VTS-BL-SQ-18W | 240V    | 3000K/4000K/5700K | 120°       | 80  | 18W     | 100lm/W         |
| GS-VTS-BL-SQ-24W | 240V    | 3000K/4000K/5700K | 120°       | 80  | 24W     | 100lm/W         |



**SPECIFICATION**

- SMD LED
- Die - Cast Aluminum Housing
- Constant Current LED Driver
- Best in Class SMD LED Module For Better High Output And Efficiency
- Opal Diffuser.

**LED DETAILS**

• Make :- **EDISON BRIDGELUX**

**LED DRIVER DETAIL**

• Make:- **OSRAM**

**APPLICATION**

- Commercial
- Residential
- Retail
- Mall Management

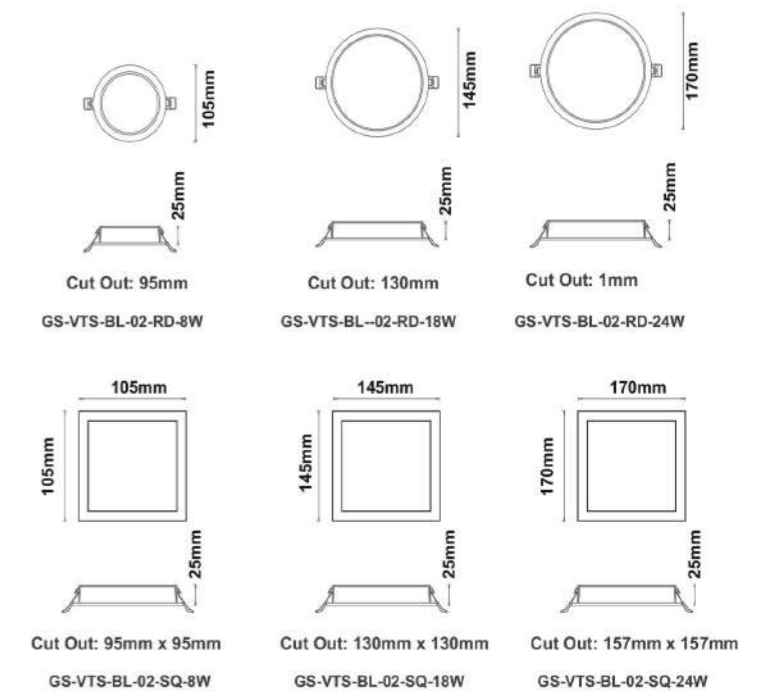

All Dimension are in mm, Tolerance ± 2mm

| Model No            | Voltage | CCT               | Beam Angle | CRI | Wattage | System Efficacy |
|---------------------|---------|-------------------|------------|-----|---------|-----------------|
| GS-VTS-BL-02-RD-12W | 240V    | 3000K/4000K/5700K | 120°       | 80  | 12W     | 100lm/W         |
| GS-VTS-BL-02-RD-15W | 240V    | 3000K/4000K/5700K | 120°       | 80  | 15W     | 100lm/W         |
| GS-VTS-BL-02-RD-18W | 240V    | 3000K/4000K/5700K | 120°       | 80  | 18W     | 100lm/W         |
| GS-VTS-BL-02-SQ-12W | 240V    | 3000K/4000K/5700K | 120°       | 80  | 12W     | 100lm/W         |
| GS-VTS-BL-02-SQ-15W | 240V    | 3000K/4000K/5700K | 120°       | 80  | 15W     | 100lm/W         |
| GS-VTS-BL-02-SQ-18W | 240V    | 3000K/4000K/5700K | 120°       | 80  | 18W     | 100lm/W         |

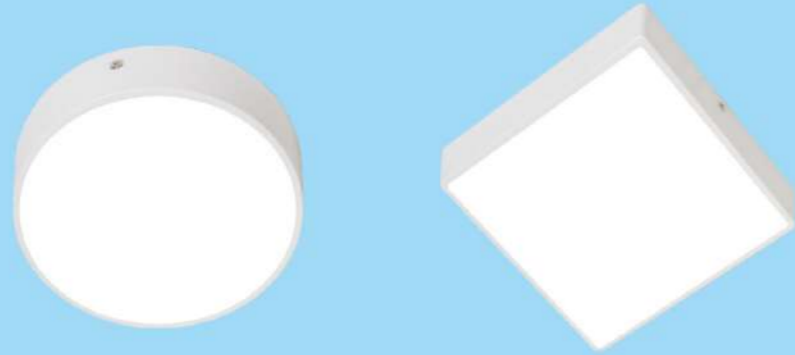

**SPECIFICATION**

- SMD LED
- Die - Cast Aluminum Housing
- Constant Current LED Driver
- Best in Class SMD LED Module For Better High Output And Efficiency
- Milky Diffuser.

**LED DETAILS**

- Make :- **EDISON BRIDGELUX**

**LED DRIVER DETAIL**

- Make:- **OSRAM**

**APPLICATION**

- Commercial
- Residential
- Retail
- Mall Management

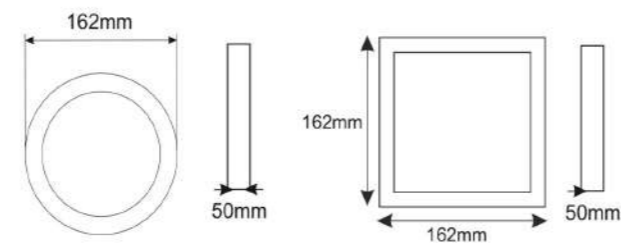

GS-VTS-SF-RD-15W-24W

GS-VTS-SF-SQ-15W-24W

All Dimension are in mm, Tolerance ± 2mm

| Model No         | Voltage | CCT               | Beam Angle | CRI | Wattage | System Efficacy |
|------------------|---------|-------------------|------------|-----|---------|-----------------|
| GS-VTS-SF-RD-12W | 240V    | 3000K/4000K/5700K | 120°       | 80  | 15W-24W | 100lm/W         |
| GS-VTS-SF-SQ-12W | 240V    | 3000K/4000K/5700K | 120°       | 80  | 15W-24W | 100lm/W         |



IP54



**SPECIFICATION**

- COB / SMD LED
- Die - Cast Aluminum Housing
- Constant Current LED Driver
- Best in Class COB and SMD LED For Better High Output And Efficiency
- PC Diffuser

**LED DETAILS**

- Make :- **EDISON BRIDGELUX**

**LED DRIVER DETAIL**

- Make:- **OSRAM**

**APPLICATION**

- Commercial
- Residential
- Retail
- Mall Management

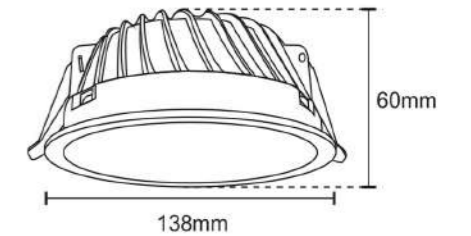

138mm

Cut out :- 124mm

All Dimension are in mm, Tolerance ± 2mm



Press the Side Locking & Unlock Diffuser

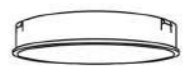

Remove Diffuser

| Model No       | Wattage | CCT               | Beam Angle | CRI | Wattage | System Efficacy |
|----------------|---------|-------------------|------------|-----|---------|-----------------|
| GS-VTS-DL-IP54 | 240V    | 3000K/4000K/5700K | 120°       | 80  | 18W     | 100lm/W         |
| GS-VTS-DL-IP54 | 240V    | 3000K/4000K/5700K | 120°       | 80  | 24W     | 100lm/W         |



# LINIO CURVE

**LunnArk**<sup>®</sup>  
Light innovations at its best



Linear luminaire with direct and indirect lighting,  
composed of extruded aluminium and curved end caps.  
Broad beam direct and indirect light distribution through  
PMMA diffuser which also works as a dust cover.

**LunnArk**<sup>™</sup>  
Light innovations at its best



**Product Code** LN06 P18 FS40 02  
**Environment** Indoor  
**Material** Extruded Aluminium  
**Mounting** Pendant (P)  
**Color** Jet Black (02)

**Light Source** LED Module  
**Power** 60 W  
**Lumens** 6000 Lumens  
Lumen Output - 100Lm/W  
**Light Distribution** Direct & Indirect (P)  
**Control** ON / OFF (S)  
**Color Temperature (CCT)** 4000K (20)

**SIZES AVAILABLE**

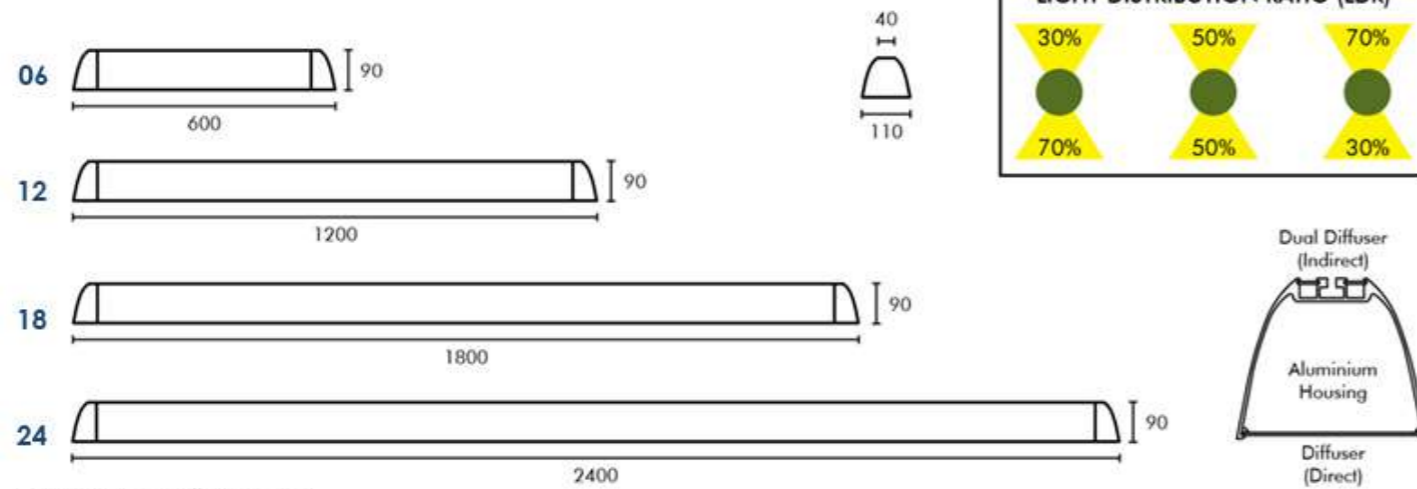

Dimensions are in Millimeters (mm)

| Wattage & Lumen Output based on LDR |                   |    |       |        |                   |    |       |        |                   |    |       |        |
|-------------------------------------|-------------------|----|-------|--------|-------------------|----|-------|--------|-------------------|----|-------|--------|
| Luminaire Size (mm)                 | 70% DOWN & 30% UP |    |       |        | 50% DOWN & 50% UP |    |       |        | 30% DOWN & 70% UP |    |       |        |
|                                     | Wattage (W)       |    |       | Lumens | Wattage (W)       |    |       | Lumens | Wattage (W)       |    |       | Lumens |
|                                     | Down              | Up | Total |        | Down              | Up | Total |        | Down              | Up | Total |        |
| 600                                 | 14                | 6  | 20    | 2000   | 10                | 10 | 20    | 2000   | 6                 | 14 | 20    | 2000   |
| 1200                                | 28                | 12 | 40    | 4000   | 20                | 20 | 40    | 4000   | 12                | 28 | 40    | 4000   |
| 1800                                | 42                | 18 | 60    | 6000   | 30                | 30 | 60    | 6000   | 18                | 42 | 60    | 6000   |
| 2400                                | 56                | 24 | 80    | 8000   | 40                | 40 | 80    | 8000   | 24                | 56 | 80    | 8000   |

**OPTIONS AVAILABLE**

- MOUNTING [X]**  
 P - Pendant  
 S - Surface Mount
- LIGHT DISTRIBUTION [Y]**  
 F - Direct & Indirect  
 D - Direct
- CONTROL [Z]**  
 S - SWITCH  
 D - DALI  
 A - ANALOG
- CCT [##]**  
 27 - 2700K  
 30 - 3000K  
 40 - 4000K  
 57 - 5700K  
 65 - 6500K
- COLOR [##]**  
 01 - Signal White  
 02 - Jet Black  
 03 - Graphite Grey  
 04 - Traffic Yellow  
 05 - Traffic Red  
 06 - Baby Blue

**LunnArk**  
 Light innovations at its best



Smooth Curved Edge

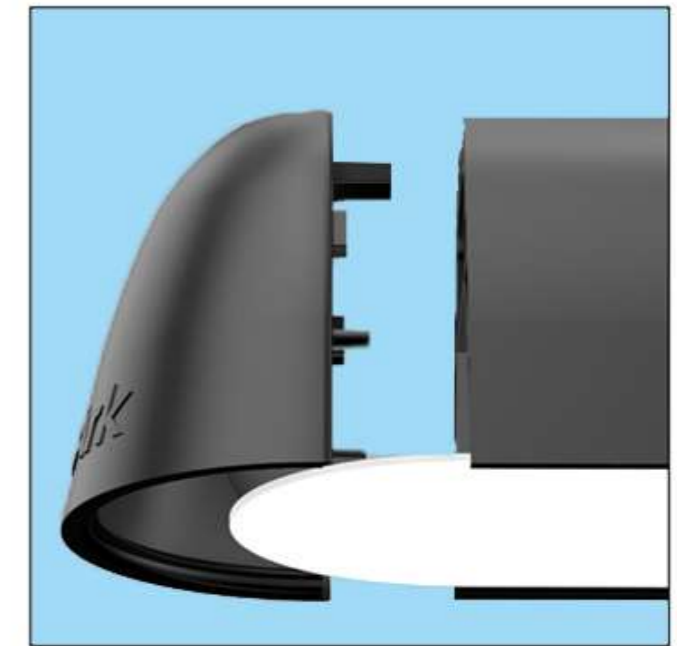

Simple end-cap fix

The Linio Curve is designed for effective and functional lighting while adding decorative element to your interiors .

The curved aluminium extruded end-cap compliment the extended diffusers to match curved edges, which stand out from traditional sharp edge linear lights.

Ergonomically designed dual up light with slotted diffuser gives better control feature for indirect lighting functionality of the product.

Thats the reason we call LINIO as Technical Decorative Linear with direct and indirect Light.



Dual strip Indirect Lighting



Adjustable threaded suspension



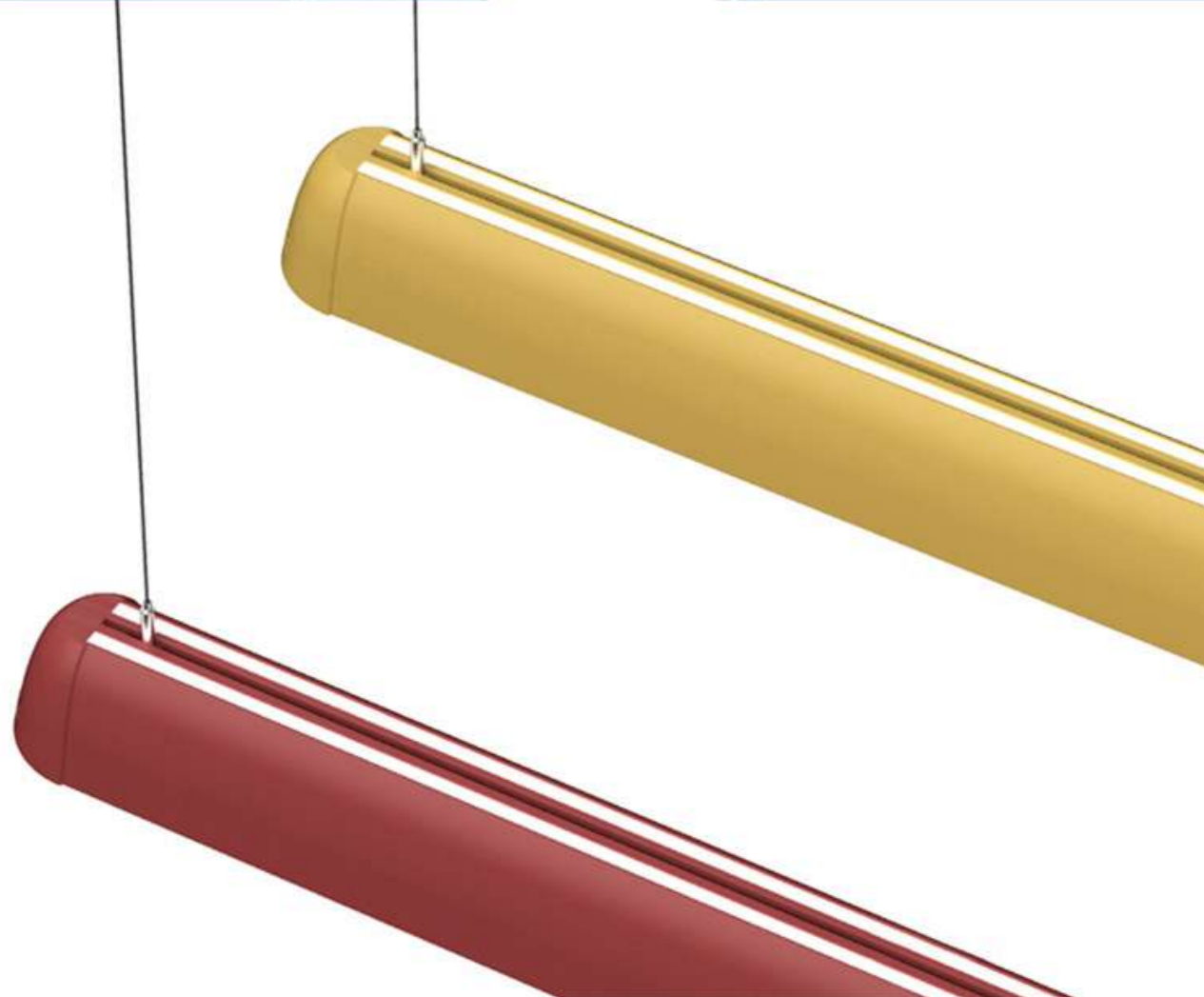
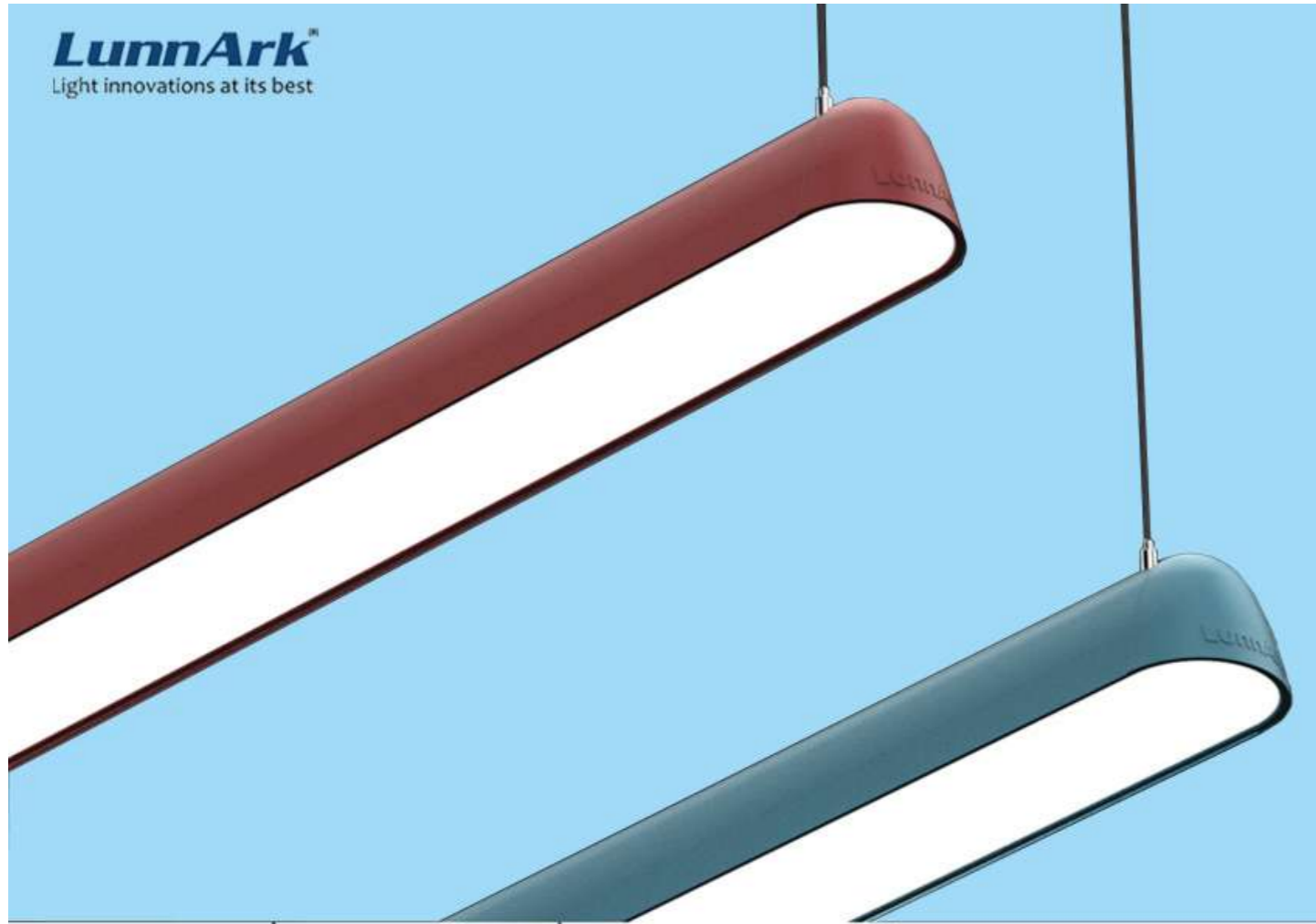

## CLUSTER CONFIGURATION

2 - Way Connector

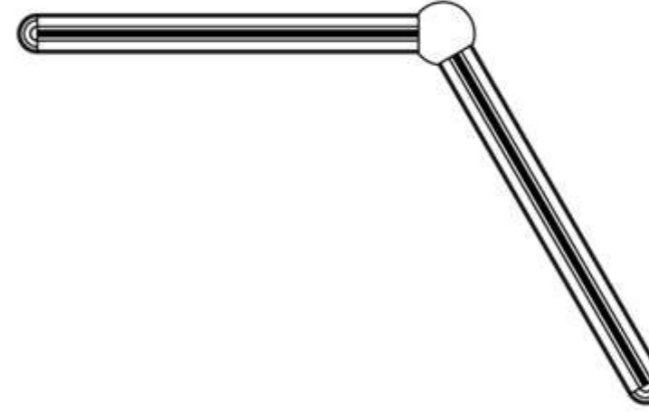

Can be configured as required using 2-way and 3-way Connectors.

3 - Way Connector

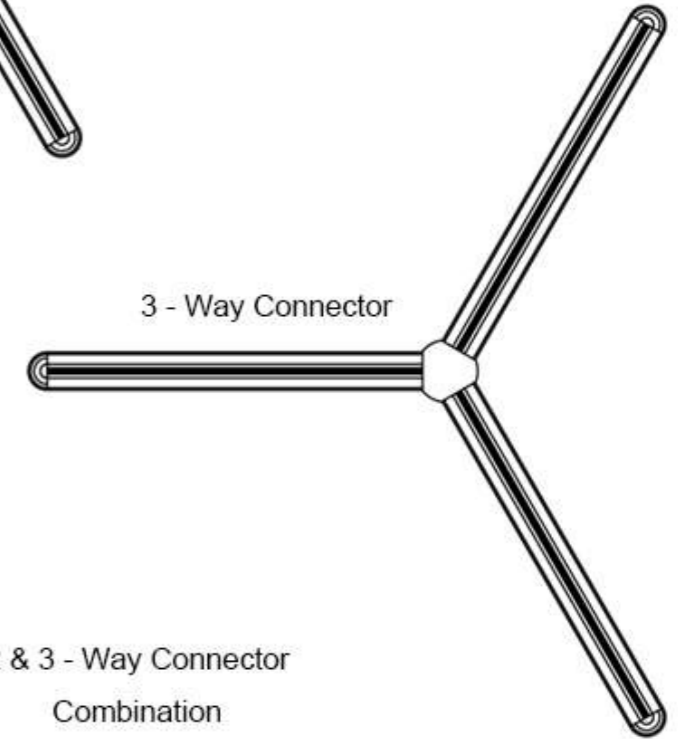

2 & 3 - Way Connector  
Combination

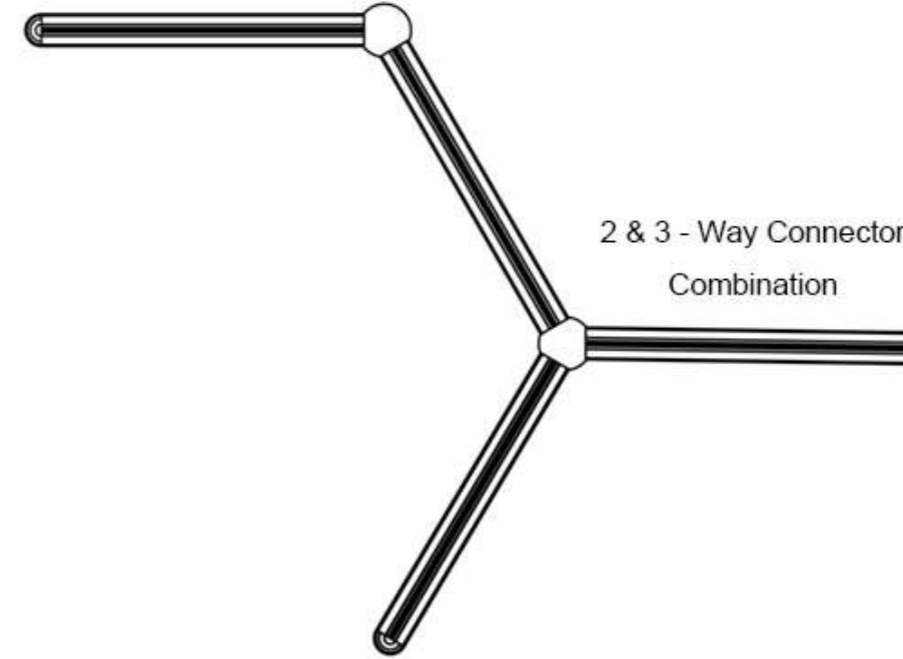

Linear join



The Connectors are equipped with magnets which allow easy fixing and also ensures link between the fixtures.

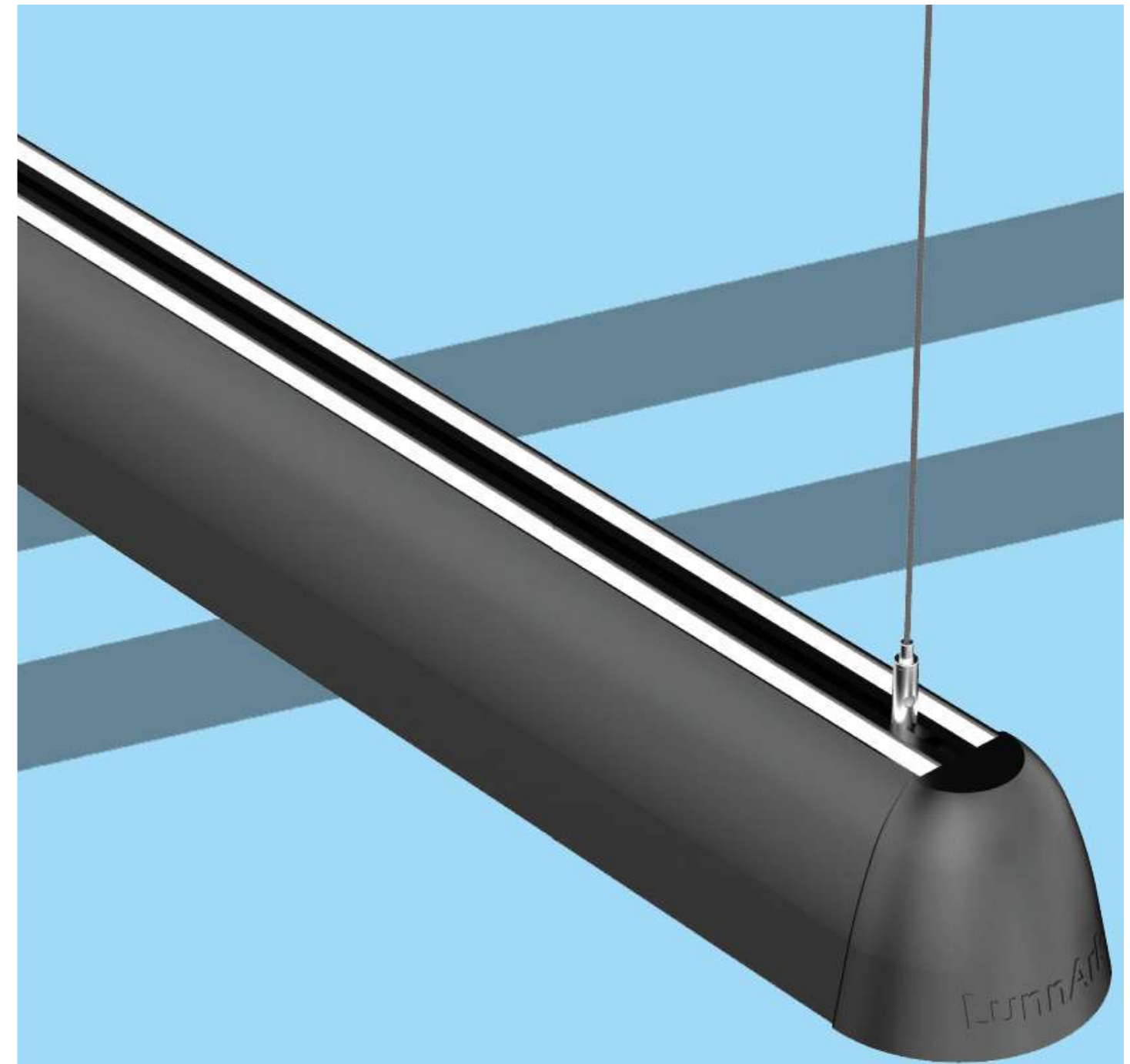
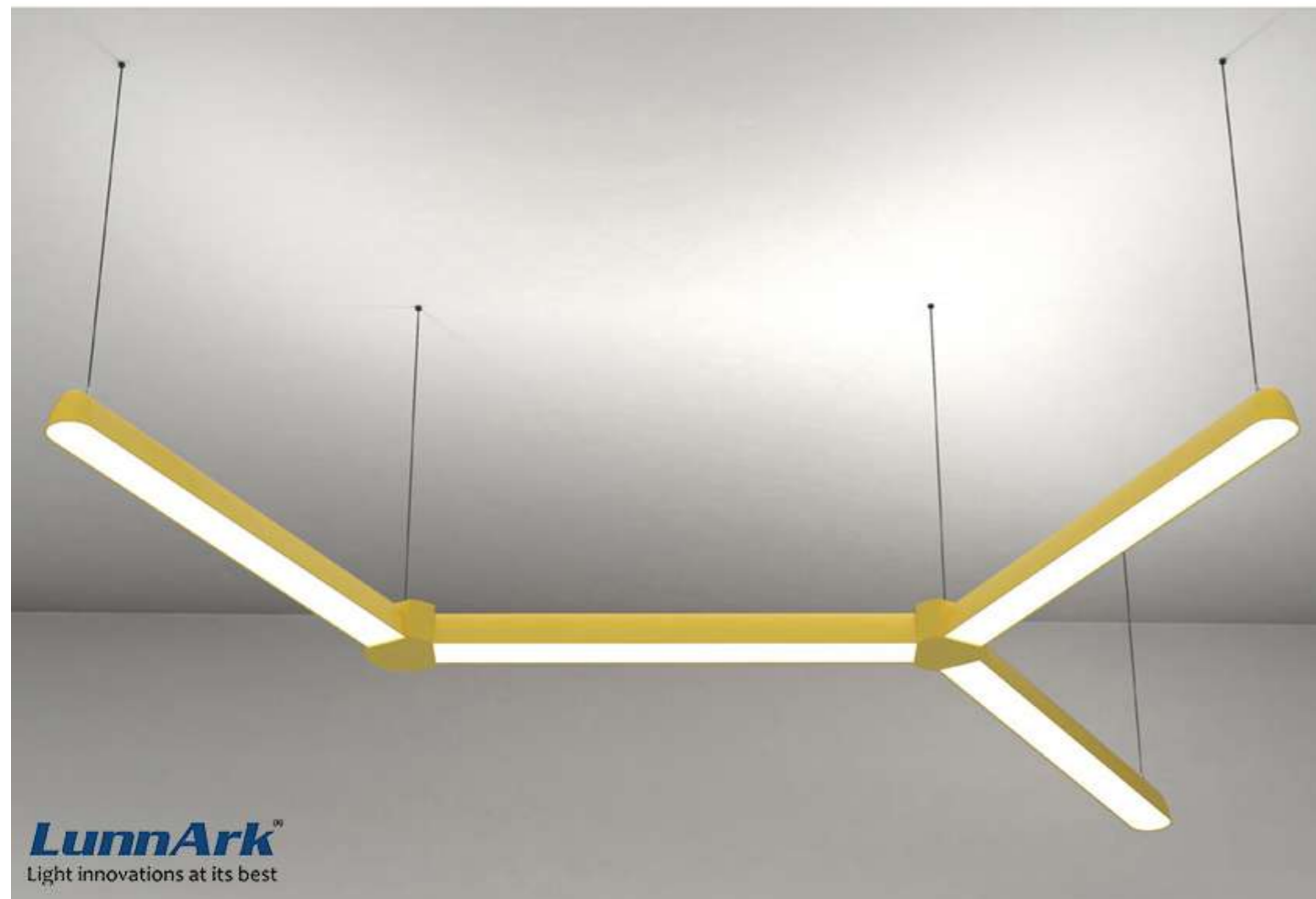
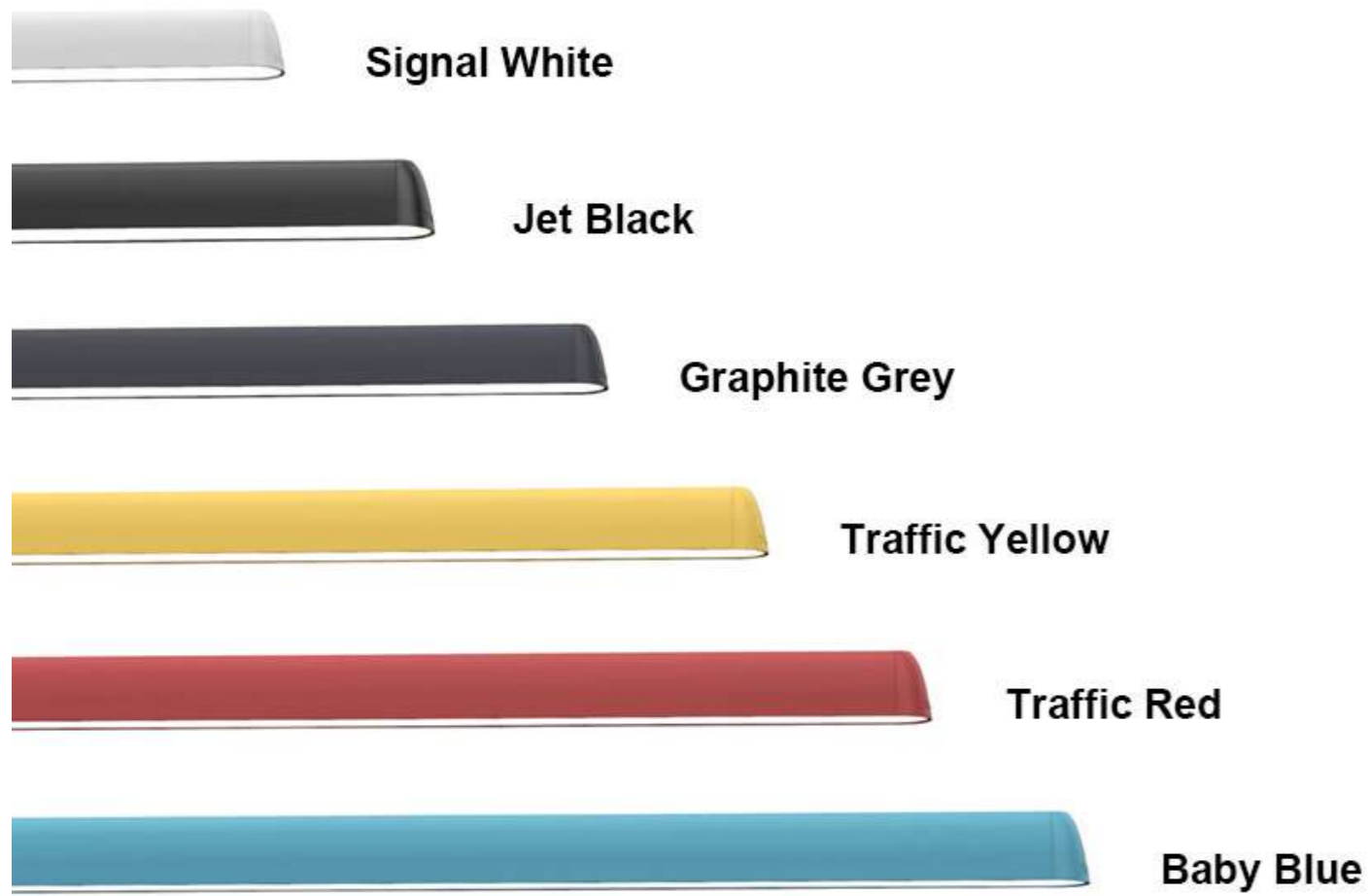

- All Images shown are for illustration purpose only and may not an exact representation of the product.
- This product is a proprietary item of Vtech Biotron.
- Customization is possible only if the light model permits.
- Luminaire design, size and color shall be adapted based on order requirement.



# QAFASOUL



**LunnArk**<sup>®</sup>  
Light innovations at its best



Presenting the range of “QAFASOUL”

Suspended Acrylic light fixture with light weight aluminium rod housing

Engineered to perfection, no welds and easy assembly

**LunnArk**<sup>®</sup>  
Light innovations at its best





**LunnArk**  
Light innovations at its best

|                     |                      |
|---------------------|----------------------|
| <b>Product Code</b> | DS35 to DS41 (Range) |
| <b>Environment</b>  | Indoor / Outdoor     |
| <b>Material</b>     | Aluminium & MS       |
| <b>Mounting</b>     | Pendant (P)          |
| <b>Color</b>        | Jet Black (02)       |
| <b>Size Options</b> | Ø300 / Ø400          |

|                                |              |
|--------------------------------|--------------|
| <b>Light Source</b>            | LED Module   |
| <b>Power</b>                   | 20 W / 30 W  |
| <b>Lumens</b>                  | 1600 / 2400  |
| <b>Light Distribution</b>      | Direct (D)   |
| <b>Control</b>                 | ON / OFF (S) |
| <b>Color Temperature (CCT)</b> | 4000K (40)   |

SIZES AVAILABLE

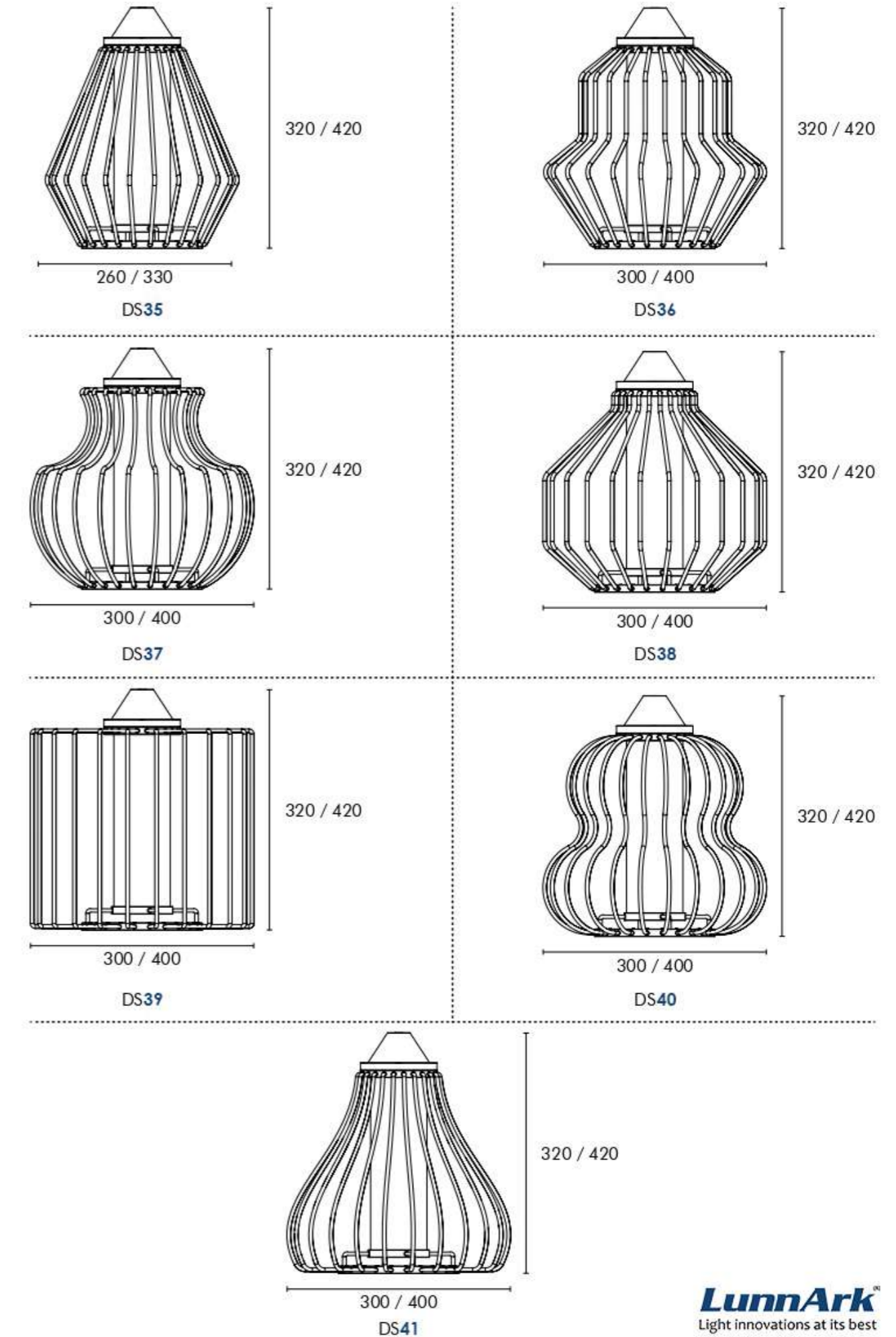

**LunnArk**  
Light innovations at its best



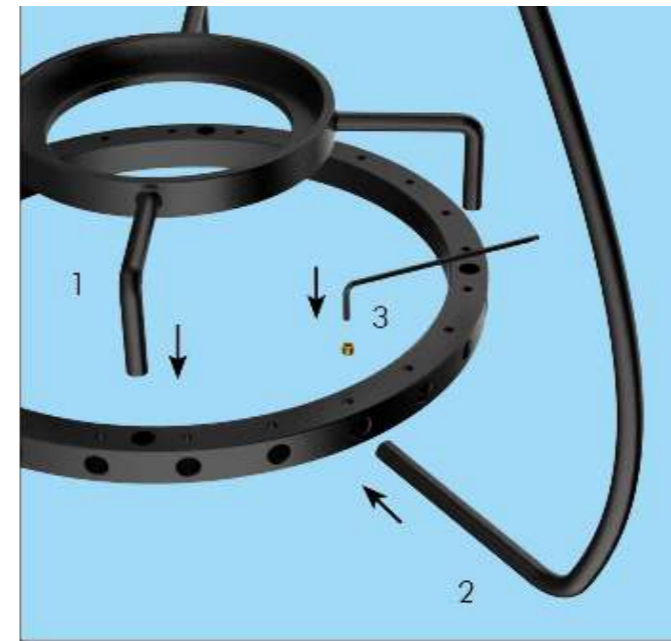

Acrylic support & Bend rod assembly  
(Bottom ring)

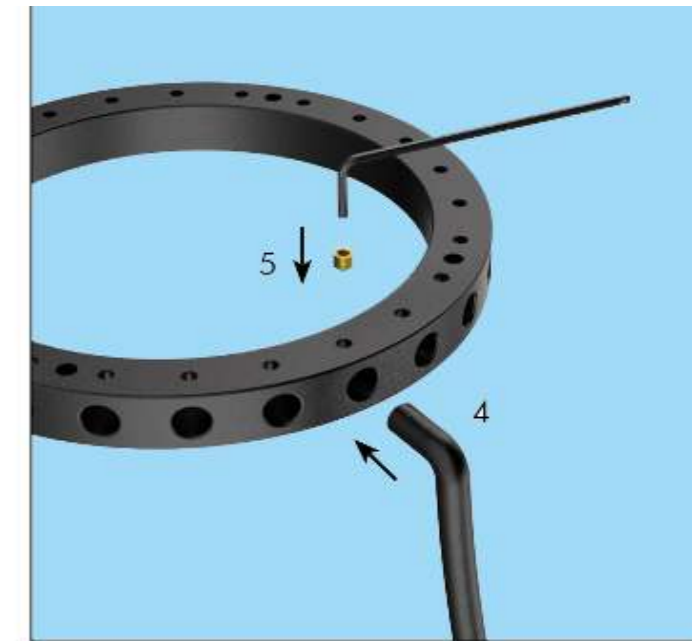

Bend rod fixing (Top ring)



Light source placement / replacement

• No welding • Do it yourself • Easy assembly & easy storage

OPTIONS AVAILABLE

MOUNTING [X]



P - Pendant

LIGHT DISTRIBUTION [Y]



D - Direct

CONTROL [Z]



S -



D -



A -

CCT [##]

27 - 2700K

30 - 3000K

40 - 4000K

57 - 5700K

65 - 6500K

\* Customization available on SIZE and POWER

\* Customized PAINT and POWDER COAT options available based on RAL

The “QAFASOUL” range are iconic luminaires suitable for both indoor and outdoor applications with IP65 rating. Easy to assemble and disassemble, the “product” range has 7 different designs to pick from.

The aluminium bend rods and MS rings makes it a light-weight and well-engineered product.



Gold plating available on request

**LunnArk**<sup>(R)</sup>  
Light innovations at its best



***LunnArk***<sup>(R)</sup>  
Light innovations at its best

**VTECH BIOTRON PVT LTD**

#84, Anusuya Ashrama, 3rd Main, Magadi Main Road  
Rajajinagar Industrial Town - Bengaluru 560044, India

Toll Free : **1800 890 2146**

**080 23507469**

[www.lunnark.com](http://www.lunnark.com)  
[info@vtechbiotron.com](mailto:info@vtechbiotron.com)